BROCKTONIA

Digitized by the Internet Archive
in 2014

https://archive.org/details/brocktonhighscho1948unse

Presented by the 1948 Yearbook Staff
to Miss Bernice Sylvester.

Brocktonia

The Brockton High School Yearbook

1948

Year Book Staff

Literary Editor
BESSIE ZOTOS

Make-up Editor
MARY CREEDON

Literary Staff
WILLIAM COLLINS
JOHN MYERS

Business Staff
PHILIP KINGMAN, Manager
PENELOPE DEFTOS
CAROLYN ORTON
JOHN LINEHAN
RACHEL ROBIN
BETSY MARSHMAN

Photography
ALAN DUMAS
ROBERT LAING

Art Staff
JAY SPAULDING, Editor
JOSEPHINE DeFLAVIS
CATHLENE WILLIS

Typists
BARBARA DEAN
EVA OUTCHCUNIS

General Adviser
ARCHIBALD KELLY

Manuscript and Copy
EDITH G. ALDEN
CATHERINE A. TUTTLE

Financial Adviser
DOROTHY GOODRIDGE

Art Adviser
ARTHUR L. LONG

The members of the Yearbook Staff express their appreciation to the members of the faculty and the student body who in many ways aided us in the completion of this book.

Table of Contents...

YEARBOOK STAFF 2
DEDICATION 4
FACULTY 5-8
OFFICERS 9-11
PRESIDENT'S ADDRESS 12-13
CLASS BANNER, MOTTO 14
PROPHETS 15
HISTORIANS 16
CLASS HISTORY 17
CLASS ODE, MUSIC 18
CLASS POEM 19
CLASS ORATION 20
MOSTS AND BESTS 21-24
ACTIVITIES 25-48
CARTOON 49
CANDIDS 50-53
SPORTS 54-66
GRADUATES 67-109
AUTOGRAPHS 110
ADVERTISEMENTS 111-132

Dedication

We, the class of 1948, dedicate our Yearbook to Ralph S. Frellick with congratulations on his first successful year managing the affairs of Brockton High School. Recognizing his ability and sincerity, we have come to admire him as both an able guide and a true friend. Because of his efforts and those of his staff, ours has been a highly profitable year, and we are certain that the classes to follow will benefit, as we have, from his fine leadership.

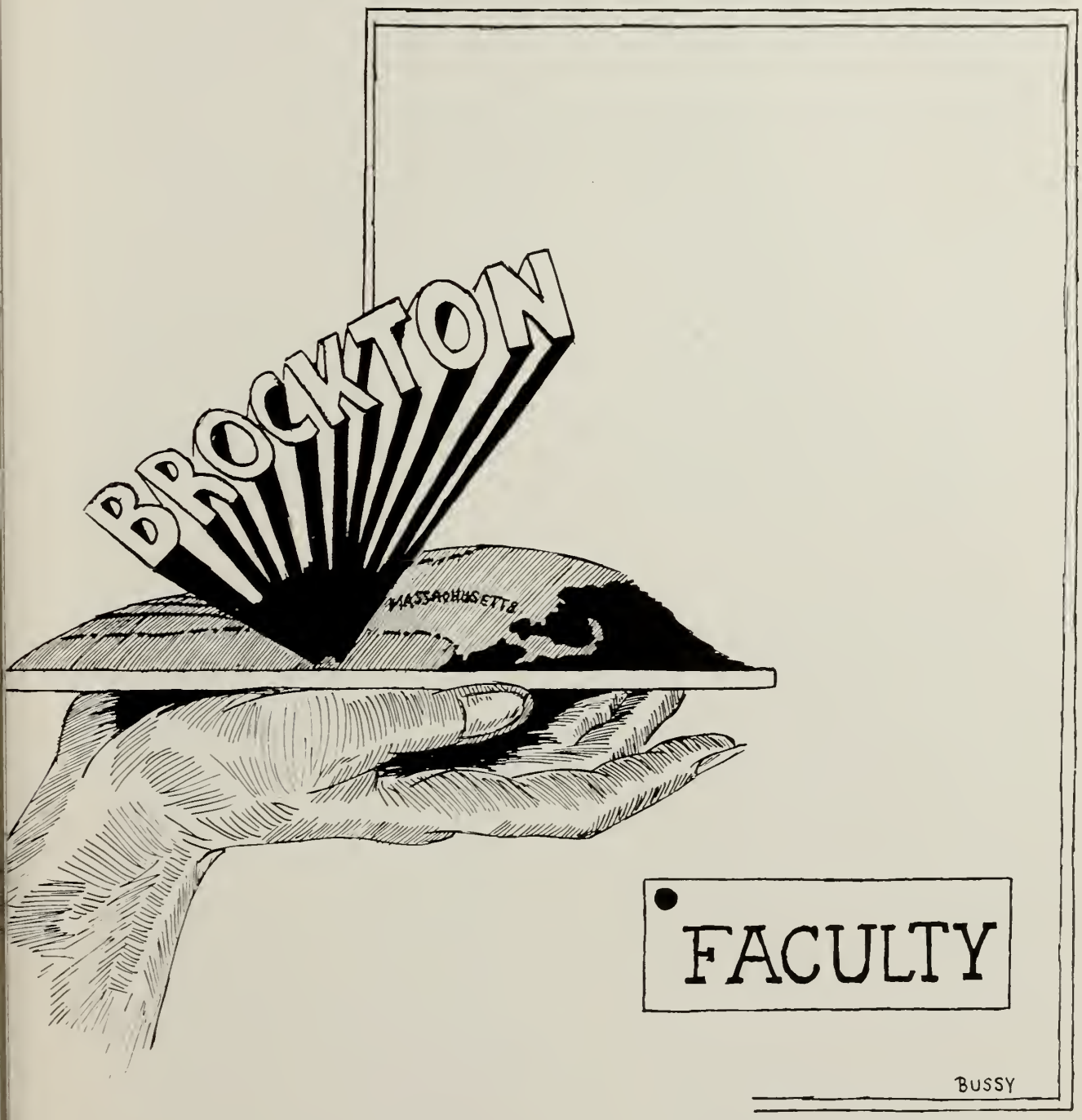

FACULTY

Faculty

*

RALPH S. FRELLICK, Headmaster

WILLIAM J. MONTGOMERY, Master

BERNICE SYLVESTER, Dean of Girls

DEPARTMENTS

LANGUAGE	Charles F. Bates
HISTORY	Clinton H. Bonney
ENGLISH	Harold T. Eaton
MATHEMATICS	Carl R. MacPherson
HOUSEHOLD ARTS	Shirley Fisher
COMMERCIAL	Alton E. Johngren
LIBRARIAN	Evelyn R. Robinson
MUSIC	Robert A. Spencer
MANUAL ARTS	George F. Laing
PHYSICAL EDUCATION	E. Marion Roberts
SCIENCE	Nelson E. Sanborn

STAFF

Edith C. Alden
J. Olive Allison
Lloyd D. Avery
Mildred H. Badger
Anna M. Beal
Helen K. Beaton
Elizabeth M. Belkus
Beatrice L. Bosworth
Harriet P. Bourne
Frances M. Bradley
Doris E. Brooks
F. Loring Churchill
Catherine Coleman
Rose H. Condon
Ruth T. Cosgrove
Stephen M. Cote
Daniel M. Creedon
Dorothea Davis
George S. Dunham
John H. Egger
Dorothy Ely
B. Elizabeth Elzbut
Martha P. Farwell
Leo J. Fitzpatrick
Lydia A. Gibbs
Helen R. Gilmore
Rose Glasmann
Dorothy J. Goodridge
Grace Harlow
Doris M. Hathaway
Marion A. Hebert
Pauline L. Hoit
Charles R. Holden
Ronald F. Holt
Helga T. Johnson
Ralph G. Johnson, Jr.
Grace D. Keenan
Archibald Kelly
Anna L. Lindfors
Arthur L. Long
Margaret A. Long
Mona E. Lynch
Norman B. Nash
Christine A. Northrup
Evelyn I. Paine
William V. Parsons
Ethel F. Perkins
Martha E. Pierce
Virginia E. Pierce
Jessie C. Pratt
Helen S. Ransom
Mildred A. Rauscher
Mary L. Reilly
Harry E. Reuell
Edith C. Robinson
Margaret H. Russell
Francis L. Saba
Howard T. Sandrock
Eleanor Simmons
Helen L. Smith
Katherine A. Smyth
Edith D. Sprague
Arthur E. Staff
Ruth M. Stokes
Grace W. Studley
Frank J. C. Swanson
Elvira A. Sylvia
Hilda M. Todd
William E. Todd
Catherine A. Tuttle
Elizabeth H. Whelan
August H .Wigren

SECRETARIES

CECILIA M. McMULLEN, Secretary to Headmaster

AUDREY L. COYNE

ROSE B. JONES

EDWIN A. NELSON
Superintendent of Schools

MR. MONTGOMERY
Master

BERNICE SYLVESTER
Dean of Girls

PAULINE L. HOIT
Senior Class Adviser

FACULTY

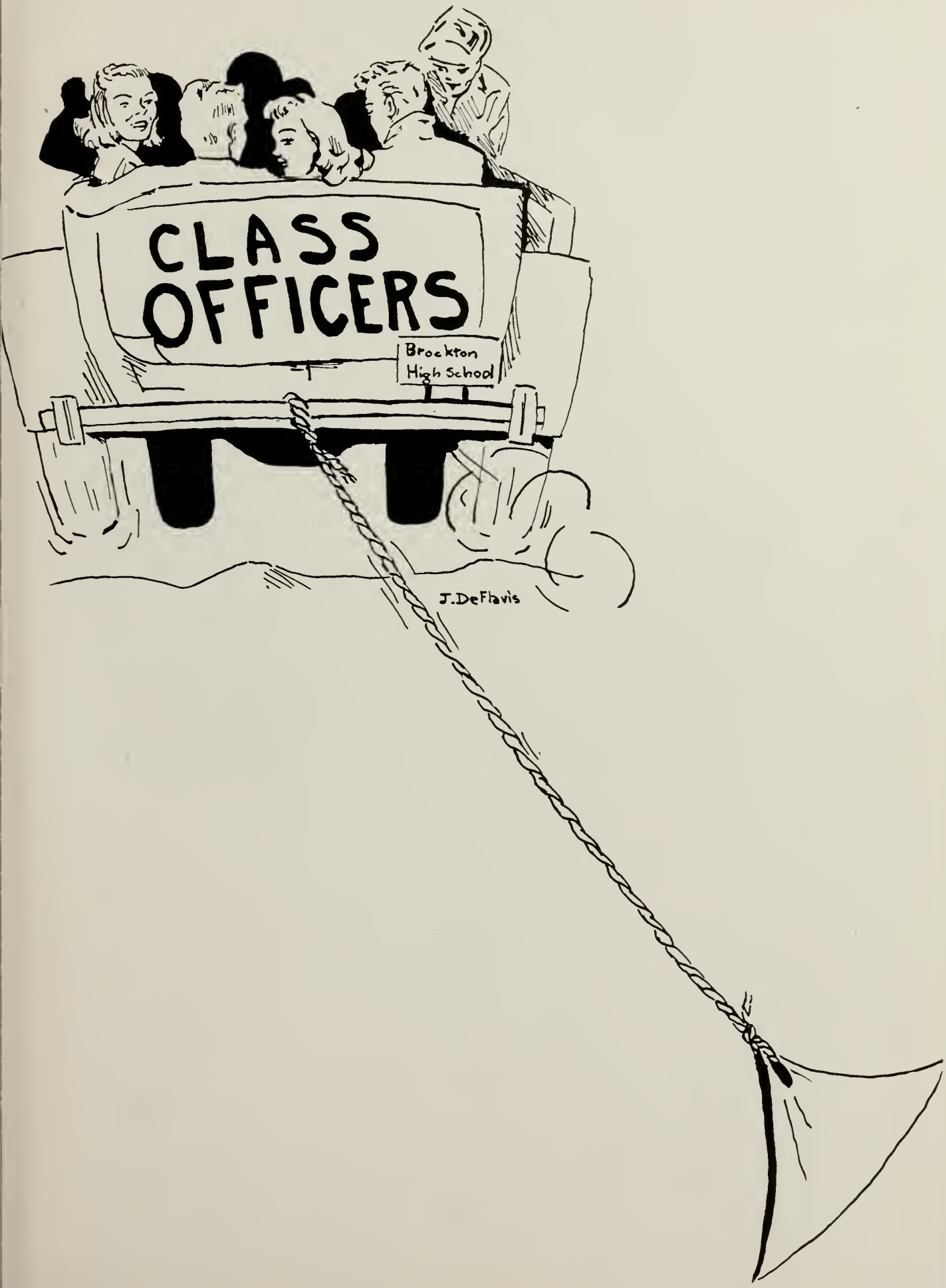
CLASS
OFFICERS
Brockton
High School
J. DeFlavis

Class Officers

For three successive years the 1948 class officers have led their class with unusual success. Their efficient labors having been recognized, they have been chosen to serve again for the senior year. Representing the Class are President, Charles Ball; Vice-President, Elinor Neafsey; Secretary, Eva Outchcunis; and Treasurer, George Clairmont.

Class Executive Committee

Like the Class Officers, the Executive Committee served three years. In addition to their executive duties, which they carried out efficiently, they had charge of many other activities. Pausing from their extra-curricular duties are Patricia Baynes, Mary Ann Cahill, Jean MacDonald, William Collins, and Robert Laing.

President's Address

Youth Takes Account of Stock

By CHARLES HERBERT BALL

If a cynic were to visit us today, he might claim that at this moment, nearly every senior in our graduating class considers himself or herself to be one of the wisest persons on the face of the earth! But he would be wrong, simply because he would be confusing youthful happiness with conceit. For, although we have amassed the astounding total of twelve years of fundamental education, we do not pretend to be prepared to step out into the world, and shape the destinies of other human beings! Before we reach that ultimate power, we have many ladders to mount and many tumbles to take. So today, instead of discussing the problems of a chaotic world —problems which we can at present do little to clarify—perhaps it would be profitable for us to take a kind of inventory of the traits that may help or hinder us in our efforts to become sensible, law-abiding, God-fearing citizens and efficient workers in whatever field we choose.

Probably youth's most serious liability is over-confidence. Many teen-agers are unwilling to take advice, and be guided by their elders, whose only fault perhaps is their over-eagerness to save youth from the usual mistakes of adolesence. But that eagerness is frequently misunderstood. In any graduating class, at least a few seniors have been guilty of muttering the old complaint, "My folks are always trying to ruin my good times!" Such an attitude is regrettable, for in addition to showing over-confidence, it also reveals lack of humility, the first of the virtues. In fact, perhaps we shall have to admit, sadly, that occasionally youth is inclined not to appreciate the well-meant efforts of others to bring him to his present happy state; he takes benefits and kindnesses for granted, with too great a sense of his own importance and too little gratitude. However, if he is to prosper in life, youth must realize the wisdom of listening to the words of his elders. Remember, "He who is forewarned, is forearmed."

Perhaps the next youthful liability is impulsiveness. The young man or woman going out into the world has many important decisions to make. Shall he continue his education? What about joining the army? What job appears to offer most opportunity for advancement? Even such very important undertakings as marriage or business ventures are entered upon without due thought to the factors that make the project a wise or foolish step. The final decisions on these all-important questions and any others must be made with deliberation. Once again youth is confronted with the necessity of heeding—or at least seeking—the advice of his elders. Otherwise, catastrophe may result from youthful jumping to unwise conclusions.

Continued on page 109

Another trait common to youth is emotional instability. The young person is liable to be influenced too greatly by a false sense of values and matters of relative unimportance, such as parties and clothes. Naturally it pays to be well-groomed, but we must not place too much emphasis on the old saying that "Fine feathers make fine birds." Many times, the younger members of a family sulk because they lack the appropriate clothes for the party it would break their hearts not to attend. This type of young person is apt to be over-sensitive to well-meant rebukes concerning his excessive interest in social affairs, forgetting that a "friend's frown is better than a fool's frown." He or she must be careful not to be influenced by false standards, simply to obtain the wrong kind of popularity. Let us also remember that, although here and there we may find an ungrateful youth who has a tendency to be ashamed of his parents' clothes or home, parents often lack luxuries merely because of sacrifices they have gladly made for their often unappreciative children! Besides, folks who are impressed by a person's fine clothes, or wealth, or social prestige, and who pay no attention to the individual's character or brain or soul, are superficial thinkers who will not be our real friends, if we lose our money or worldly rank. One must also realize the value of making friends—not to use them for self-aggrandizement, but for one's own spirit.

Then there is youth's tendency to be satisfied with mediocre standards of achievement. Youth is sometimes unwilling to make any strenuous effort to exert himself or improve his condition, relying instead, on luck, or someone's influence. Many pupils in any graduating class could have improved their scholastic grades by refusing to let their homework slide. That same careless attitude will follow through life, in all probability. The unambitious person will never give his whole-hearted energies to his own, or to his employer's interests. He is fundamentally lazy, preferring to drift, rather than to row upstream. He is forgetting Rudyard Kipling's famous promise, "If you can fill the unforgiving minute with sixty seconds of distance run, yours is the earth and everything that's in it, and what is more, you'll be a man, my son."

The last liability which I shall mention today concerns the root of all evil, money. Sometimes young folks earning their first dollars and lured by the prospect of wealth, hesitate to spend small amounts to purchase necessities or gifts for loved ones, except on formal occasions, such as anniversaries, birthdays, and holidays. But the thoughtful token which is presented unexpectedly, is worth double the pleasure that comes with an expected gift. And always there is the need to be charitable. It is well to remember the story of the man who, every day of his life, gave some silver to a needy person because he felt that such generosity strengthened his own character, and prevented him from dveloping a spirit of greediness.

Now that we have finished painting a fairly dark picture of youth, let us look briefly at some assets that members of a graduating class possess. Certainly youth has an endless supply of vitality, enthusiasm, courage, and adventure. At all times he is ready to take a risk for the benefit of others. War-time air-force commanders point out that youthful pilots exposed themselves to the greatest

Class Banner

"Followers Today;
Leaders Tomorrow"

Motto by Marilyn Rafkin and Rachel Robin

Prophets

Dressed in long robes and holding a crystal ball are Jean Brides, George Cormier, Mary Costello, James Green, Carilyn Pierce, Marilyn Pierce, Beverly Siscoe, and Robert Marx, the Class Prophets. Will their prophecies be realized?

Historians

Relaxing from the tedious task of compiling an interesting Class History are David Fitzpatrick, Louise Janson La-Palme, Jean MacDonald, Richard Murray. Elizabeth Spadea, and Judith White.

Class History

Although the history of our class does not include such famous incidents as the Battle of Bunker Hill or the Declaration of Independence, we do take pride in recalling outstanding events.

Our class has been no exception in pursuit of sports to which the fine records in football, basketball and baseball bear witness. As seniors we learned the true meaning of perseverance by watching the football team climb, under Coach Saba's able management, from early defeats to a winning team credited with sixteen consecutive wins. When we were juniors, softball and field hockey were again placed on the ever-widening girls' sports program. The senior girls' basketball team made history by copping the inter-class championship for three years.

A number of changes were effected during our three-year stay. A new development in the selection of junior ushers was inaugurated last year. All the candidates' names were put into a bowl, and at an appointed time the president drew out the lucky ones. A model election took place in which six students were elected to visit the State House and act as senators or representatives for a day. The band finally threw away their "pink and grays," and the first football game of the season brought out a bright red and black showing of brand-new uniforms. In order to lessen confusion in the lunchroom and hasten the purchase of food, tickets are now sold in advance to eliminate the long waiting lines. A new room in the A building, faultlessly redecorated by the students themselves, greatly facilitated the practical teaching of a retail selling course.

Faculty changes were quite numerous during our three years. Mr. Saba became head coach when Mr. Roberts became director of physical education. Mr. Frellick was promoted to the position of head master, when Mr. Haskins accepted a position in Westfield, Mass. New additions to our staff are Mr. Errol Stevenson and Mr. William Parsons. Mr. Bates, the head of the language department, retired after many years of faithful service.

Education can be most difficult and dull but because of the kind co-operation of the members of the faculty, our three years in high school have proved both beneficial and enjoyable. We wish to thank all of those who helped to make us: Followers today; leaders tomorrow.

Class Ode and Music

PAULINE LINDQUIST

PHYLLIS PAULSON

Before us lies the future
Unseen by human eye;
We must go forth and conquer;
The time is drawing nigh.

The world is in a turmoil,
And we must face the test,
For on our youthful shoulders
Our nation's problems rest.

With God, our guide, to lead us,
We'll join the noble fight
To strive for peace and justice,
For liberty and right.

Class Ode 1948

Words by Pauline Lindquist *Music by Phyllis Paulson*

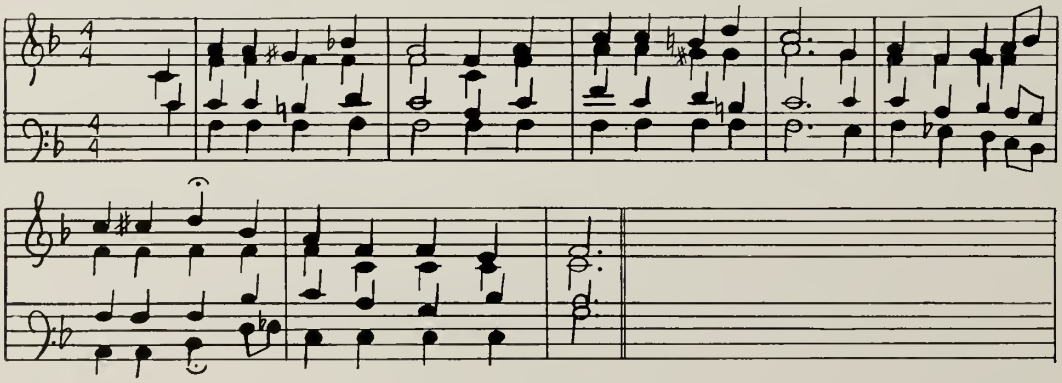

Class Poem

By PATRICIA HOXIE

THE ROAD TO SUCCESS

Long the road we travel upon,
Hard the toils of the day.
Pleasures and gladness,
Heartaches and sadness;
Signposts we meet on our way.
Many the troubles that burden our hearts;
Painful the knocks and the blows.
Mishaps and sorrows,
Then happy tomorrows;
Like each little thorn on a rose.
Wide the fields that we choose for our lives;
High the hopes that we know,
Business and pleasures
Nothing and treasures;
The clouds and the sun as we go.
Keep to the right of the road that you walk;
Follow a path that is straight.
Failures and gains
Winnings and pains
Walk hand in hand with fate.
Now, as we stand in the fork of the road,
Now, when twelve years have rolled by,
Here's a new day
Looking our way;
We'll walk with our heads up high.

Class Oration

By GEORGE RICHARD ADAMS

"OUR PROBLEMS"

As we, the graduating class of 1948, leave to find our places in the world, we shall discover that we must solve several difficult problems: competition, privilege, tradition, and precedence. We are living in the shadow of two great groups of war heroes—those of World War I and those of World War II—and competition from the younger veterans is at an all-time high.

We have just emerged victoriously from the greatest struggle the world has ever known; but credit for that victory does not fall upon us. Indeed, we are merely one of the groups profiting from that victory. Ours may be a group destined to only mediocre success unless we labor hard to achieve our respective goals. To do this, we shall have to meet and overcome the competition being offered by the large group of young veterans who are now taking their places in the post-war world.

In addition to this competition, there are many local, state, national, and international problems which will be ours either to solve or to ignore as we see fit; but, if we elect to ignore them, then we shall certainly suffer greatly.
First, we must see to it that a sound, well-rounded education is provided for our children. This means that we must provide modern equipment, adequate buildings and grounds, ample recreational facilities, and competent, well-paid teachers.

Then there are the problems of government—local, state, national, and international. Today, the world is split into two hostile factions, with free democracy on one side, and slave states under totalitarian leadership on the other. If we are able to defeat these enemies of democracy, we shall certainly establish prosperity, freedom, and justice throughout the entire globe. If we ignore this menace, we may be forced into subjection and virtual slavery. Meantime, at home we must modify our own capitalistic system of government, making all needed changes to fit times and conditions.

America's role—both present and future—must be one of dynamic, democratic leadership among all free nations. America must oppose inexorably and unalterably all forms of totalitarianism whether it is called Naziism, Fascism, or Communism. As a nation, we must continue to be a good neighbor and strive to be even a better neighbor to all who will ally themselves with the forces of democracy. This great nation of ours has a purpose which we must see is fulfilled so that all the nations of the earth may be lifted from the evils of debasing materialism and slavery.

While reaching for unattainable perfection, we should be practical enough to realize that the road is long, and progress is necessarily slow. The road we are to travel is certainly not smooth. Indeed, it is narrow, rough, rocky, steep, and perilous; but despite all obstacles—through courage, faith, toil, and great perseverance—we shall travel that road to victory.

MOSTS AND BESTS '48
MOST MUSICAL BOY
DA-DA DE
MOST MUSICAL GIRL
THE BELLS OF ST. MARY'S
OH... I REALLY DO SHAVE!
BEST LOOKING BOY
AL WILBUR
SOMEONE BIT ME ON THAT LAST PLAY!
DINO
I GOT A FEW too SUNNY!
IT AIN'T EASY!
DON BAKER
MOST WITTIEST
SHIRLEY BAKER
COME ON B.H.S. FIGHT — FIGHT — FIGHT
MY FRIENDS WHAT'S SAGGING YE BROW TODAY!!
MOST EFFICIENT BOY
MOST ATHLETIC BOY
MOST POPULAR BOY
B.H.S. WILL REALLY MISS THIS CLASS.
MOST POPULAR GIRL
GEE I THOUGHT I HAD SMALL FEET!!
OH, OH! THE SUSPENDER JUST BROKE LOOSE!!
I COULD SHOW THE BOYS A THING OR TWO!
CLASS OF 48
WELL— WHO DID YOU EXPECT? HUMPHRY BOGART!
FLUP!
SPLASH
BEST DANCERS
AL RAMANDA'S
LEONA CARANAUGH
MOST ATHLETIC GIRL
WINTHROP ALDEN
BEST BOY ACTOR
I ONLY WANTED THE BOYS VOTES
BEST GIRL ARTIST
MARY BERTRELLI
BEST LOOKING GIRL
AW... IT'S REALLY NOTHING GIRLS!
Say!... this HAS GOT TO STOP!!
GEE! GUESS I'M ANOTHER DI VINCI!
BUSSY SPAULDING
BEST DRESSED BOY
THELMA MANNING
BEST GIRL ACTOR
AW... IT COULD BE WORSE!
OHH... LITTLE ME!
I REALLY GO FOR THE NEW LOOK-BOYS!
BEST BOY ARTIST
MOST LIKELY TO SUCCEED
ALL THIS IN ONE YEAR!!
MOST EFFICIENT GIRL
-1948-
BOOKS
BEST DRESSED GIRL
BUSSY

Mosts and Bests

Most Likely to Succeed—
CHARLES BALL EVA OUTCHCUNIS

Most Efficient—
MARY ANN CAHILL WILLIAM COLLINS

Most Popular—
MARILYN PEIRCE GERALD WALLIN

Mosts and Bests

Most Athletic—
DINO COLOMBO LEONA CAVANAUGH

Best Looking—
ALFRED WILBUR MARY BERTARELLI

Best Dressed—
JAMES BUTLER ELIZABETH SPADEA

Best Actor and Actress—
WINTHROP ALDEN THELMA MANNING

Mosts and Bests

Best Artists
CAROLYN PEIRCE JAY SPAULDING

Wittiest—
DONALD BAKER SHIRLEY PARKER

Most Musical
BEVERLY SISCOE DONALD DESILET

Best Dancers—
ALFRED RAMONDETTA EVERLYN HOLMES

ACTIVITIES

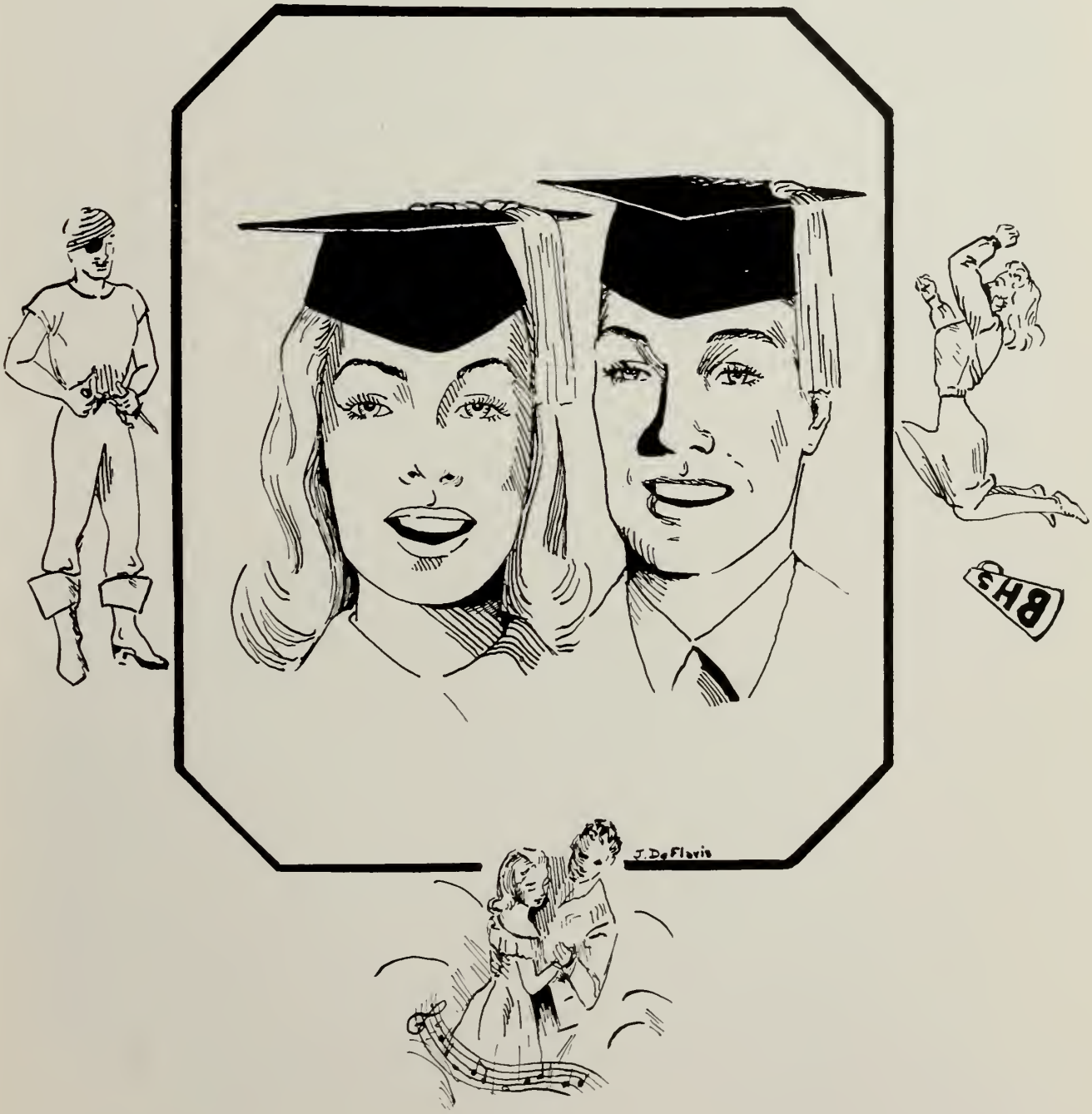

Class Play

The leads

"The Patter of Little Feet"

Class Play

Got a match?

OOPS!

Christmas Pageant

All hail!

"King of Kings"

Penquin Parade

Student Advisory Council

The Student Advisory Council is made up of delegates who represent the student body in the administration of the school. By sponsoring various drives and special projects they are also responsible for many improvements in the school.

Among the prominent Student Council events of the year were the Red Cross drive, the C.A.R.E. drive, and Honesty Week. At the meetings discussions were held and actions taken on a school song. The trying situations in the lunchroom were examined and suggestions for improvement made. In addition, several delegates were sent to a state-wide conference of student councilors.

Managing the affairs as officers were President, George Adams; Vice-President, Mary Anne Cahill; Secretary, Jane Sprong; Treasurer, Kenton McCarthy. The members of the Executive Board were Shirley King, Betsy Marshman, Robert Eklund, Betty Ann Ryan, Thomas Nash, and Patricia Smith. The faculty advisers were Dean Bernice Sylvester, Mr. Ralph S. Frellick, Miss Doris Hathaway, Miss Christine Northrup, and Mr. Norman Nash.

Hi-Y

Striving to live up to their slogan, "Clean Sports, Clean Speech, Clean Scholarship, and Clean Living," the 1947-48 Brockton Hi-Y Club completed another memorable year. This joint high school and Y. M. C. A. organization was helped and encouraged greatly by its adult leader, Alden L. Lane. The weekly meetings this year were divided under the topics "Labor Management Affairs," "The Three Religious Faiths," "Vocations," and "World Problems." Some of the outstanding activities were Co-ed Night, a joint meeting with the Attleboro Tri Tri Hi-Y Club, a Taffy Sale, installation of the Fall River and New Bedford Hi-Y clubs, and Father and Mother's Night. Leading the club, whose purpose is "to create, maintain, and extend throughout the school and community high standards of Christian character," were Philip Crimmins, President; John Baroncelli, Vice-President; William Collins, Secretary; and Donald Baker, Treasurer. The club's advisory board consisted of Joseph E. Arms, Edward J. Beyor, William J. Montgomery, and Nelson E. Sanborn.

Brocktonia

Completing another successful year of service to Brockton High School students, eight issues of "Brocktonia" were printed, each being superior to the preceding one. A new and timely feature was "Hashin' Fashion" which gave the female sex useful hints concerning a very important topic, that of clothes; and our old favorites, such as "On the Ball", "Teen Cries", and "Random Portraits" still remained very popular.

Excellent and informative sketches about our fellow seniors were provided by the pen of Marylin Rafkin; sport commentaries, equal to those of professional writers, were furnished by Charles Ball; and editorials, containing a great deal of "food for thought" were written by John Horton. Cartoons to give amusement were penned by prolific Buzzy Spaulding and Richard Johnson.

The staff, consisting of representatives of all three classes, was headed by Louise Janson-LaPalme, Managing Editor; James Green, Business Manager; Alvin Levine, Advertising Manager; and Kenton McCarthy, Circulation Manager. The untiring efforts of these pupils made this past year's copies of Brocktonia outstanding. The advisers were Mr. Ralph G. Johnson, Jr., Mr. Norman Nash, and Mr. Archibald Kelley.

Year Book Staff

It is the goal of every Yearbook staff to produce a yearbook that excels those of preceding years in appearance and contents. Throughout the years it has become more and more difficult to achieve this end because of increasing high costs in materials, as is the case this year. Yet, in spite of these unavoidable obstacles, we can safely say that the careful planning and editing by the staff has resulted in another superior yearbook. This group, supervised by General Adviser Mr. Archibald Kelley, included Literary Staff, Bessie Zotos, Editor-in-chief; Mary Creedon, William Collins, and John Myers. The Business Staff was composed of Philip Kingman, Manager; John Linehan, Carolyn Orton, Betsy Marshman, Penelope Deftos, and Rachel Robin. Photography was handled by Robert Laing and Alan Dumas, and Jay Spaulding served as art editor, assisted by Josephine De Flavis and Cathlene Willis. Typists were Barbara Dean and Eva Outchcunis. The staff is also indebted to Miss Alden, Miss Goodridge, Miss Tuttle, and Mr. Long whose assistance helped make this a satisfactory yearbook.

International Relations Club

One of the newest clubs, the International Relations Club, was organized in 1944 under the guidance of Miss Edith Sprague.

At weekly meetings the members discussed current events, such as: Palestine, City Management, the Marshall Plan, U. M. T., and Communism. The club planned to hold a debate on U. M. T. at an assembly in the spring.

Guest speakers included Mr. Rosenbaum, an immigrant from England; Mr. Holbrook and Mr. Thordell, union leaders; Rev. Wolcott Cutler, who spoke on "How to Establish International Peace Without Arms"; David Grossman, a past president of the club; Jack Bates, past member returned from service in Japan; and Mr. C. F. Klebsattel who spoke on "Paths to Peace."

Officers of the year were President, Robert Richards; Vice-President, Richard Blake; Treasurer, Abott Miller; Recording Secretary, Thalia Larsinos; Corresponding Secretary, Emerson Pierce.

Library Monitors' Club

Under the able guidance of Miss Evelyn Robinson, the Library Monitors' Club has concluded its fourteenth year of service to Brockton High School. This large group, numbering sixty members, stamped and charged magazines and books for both pupils and teachers. The club members also perform other essential tasks. This year the Club undertook the reorganization of the Book Room as its special project.

Mrs. Katherine P. Jefferey, Librarian of the Young Adults' Room at the Brockton Public Library, works in close cooperation with the Monitors of the Brockton High School Library. She was the guest speaker at their Book Week Assembly. In turn, she invited the Library Monitors to act as hosts and hostesses at the Book Week observance at the Public Library.

The officers for the year were as follows: President, James Healey; Vice-President, Ruth Adler; Secretary, Margery Clark; Treasurer, Lorraine LaBelle; Executive Committee, Jacqueline Hansen, Robert Masson, and Barbara Fortier.

Cheer Leaders

It takes a considerable amount of energy and inspiration to become a successful cheerleader and, without a doubt, in the eyes of all, the 1947-48 cheer leaders have proven themselves to be superior.

For the first time this year our cheer leaders lacked representatives of the opposite sex, and they also displayed new uniforms for both the football and basketball seasons.

These girls, dressed in red blazer jackets trimmed in black, black flared skirts, white jerseys, and red loafers, during the football season, and in black wool, turtle-neck, long sleeved blouses, red corduroy ballerina skirts, and red loafers during the basketball season, cheered and encouraged us, no less in times of defeat than in victory.

The following spirited students—Barbara Nelson, Dolores Seney, Marjorie Nelson, Diane McGregor, Marilyn Pierce, Carolyn Pierce, Frances Cornell, Gloria Grant, Mary Mongue, and Mary Gilmore—constantly encouraged the teams they supported, and generally inspired pride and sportsmanship among the spectators.

Dramatic Club

The students belonging to this popular club have lowered the curtain on another successful year. Talented members, interested in the many phases of dramatic art, have been busy throughout the season.

A Christmas party was held at which club members entertained the members of the football team. The club members were also active in the presentation of the Christmas pageant, "Nativity." Miss Ruth T. Cosgrove spoke before the club about radio work. There were four playlets put on for members of the club including "Belle."

Miss Ruth Stokes and Miss Rose Condon were advisers for the club. Officers for the year were President, Virginia Daniels; Vice-President, Thelma Manning; Secretary, Jean Fogg; Corresponding Secretary, Anita Hall; Treasurer, David Fitzpatrick.

Stagecraft Staff

The Stagecraft Staff, organized in 1941, has concluded another successful year. This hard-working, unsung group of students aided in the productions presented in the B. H. S. Auditorium. Listed among the duties performed were the following: arranging scenery, setting the stage, manipulating the spotlights, taking charge of the microphone and amplifying devices, maneuvering props, as well as generally assisting.

In addition to the Senior Class Play, Pops Concert, Christmas Pageant and Penguin Parade, the group also devoted much time to the Community Concerts and Rockne Girls Minstrel Show.

Aided by Mr. Ronald Holt, the group of about twenty students deserves credit for their excellent stage technician work.

The Band

This year has been a full year for our Brockton High School Regimental Band. Under a new military system, they have represented our school in many events in Brockton and in the rest of the state. All will remember their performances on the football field and the two memorable assemblies they presented to the different classes.

The climax for this fine group of musicians came in May when they were the hosts for the Southeastern Massachusetts Music Festival. At this time they represented our school in the auditions, the parade, and in the mass band selections. The Executive Board of their organization was Master Sergeant, George Cormier; Sergeant Major, William Ferrini; Quartermaster Sergeant, Emerson Pierce; Supply Sergeant, Gino Ferrini; Staff Sergeants, Stanley Siskind, Robert Laing, and Robert Beals.

High School Orchestra

Every Wednesday morning at least twenty-five members of Brockton High School rose a few minutes earlier than usual in order to be in their assembly places to sound the opening chords of the assembly marches, hymns, and occasional community singing songs.

Members were as follows: Violins—Priscilla Rosenfeld, Pauline Anderson, Mary Fogarty, Dolores Benoit, Florence Lissak, Gloria Tanassio. Brass—Orville Siscoe, Chester Millett, Robert Masson, Thomas Dockrey, Harry Ryder, Donald Sears, Mary Milotte, Irma Bailit. Woodwinds—William Ferrini, Gino Ferrini, Joseph McMahon, Jane Cohen, George Weiner, Kenneth Kizerian, Donald Kelley. Piano—Claire Cahill, Richard Murphy, Walter French. Percussions—Emerson Pierce. Associate Directors—Mr. Dunham, Mr. May.

A Capella Choir

Fifty-six students combined their vocal abilities this year to form this outstanding choral group. As a result of their excellence they had many engagements. The highlights of the season were the Christmas Pageant and the radio broadcast from the Rotary Club meeting. For the pageant six new selections were learned, several of them featuring soloists. Among the soloists were sopranos, Lorraine Brazas, Rosamund Murdock, Rose Houde and Noreen Mullins; tenors, Henry Belcher and Roland Cesarini; bass, Gerald Byrne and David Scudder. Although the choir did all its public presentations unaccompanied, during rehearsals they were greatly assisted by the service of Claire Cahill at the piano.

Officers of the group—President, Donald Hayward; Vice-President, Lorraine Brazas; Secretary, Rosamund Murdock; Treasurer, Henry Belcher; Accompanist, Claire Cahill; Director, Rodney May.

Girls' Glee Club

The Girls' Glee Club, as is true each year, was the largest of the music groups. Rehearsals were held in three different sections with each group having its own librarians and accompanists. Two selections sung by, and especially enjoyed by the club were "Tea for Two" and "Only a Rose."

Officers of the group—President, Jacqueline LaFratta; Vice-President, Beverly Bartkus; Secretary, Pauline Anderson; Treasurer, Priscilla Morse; Accompanist, Anita Gurney; Director, George Sawyer Dunham.

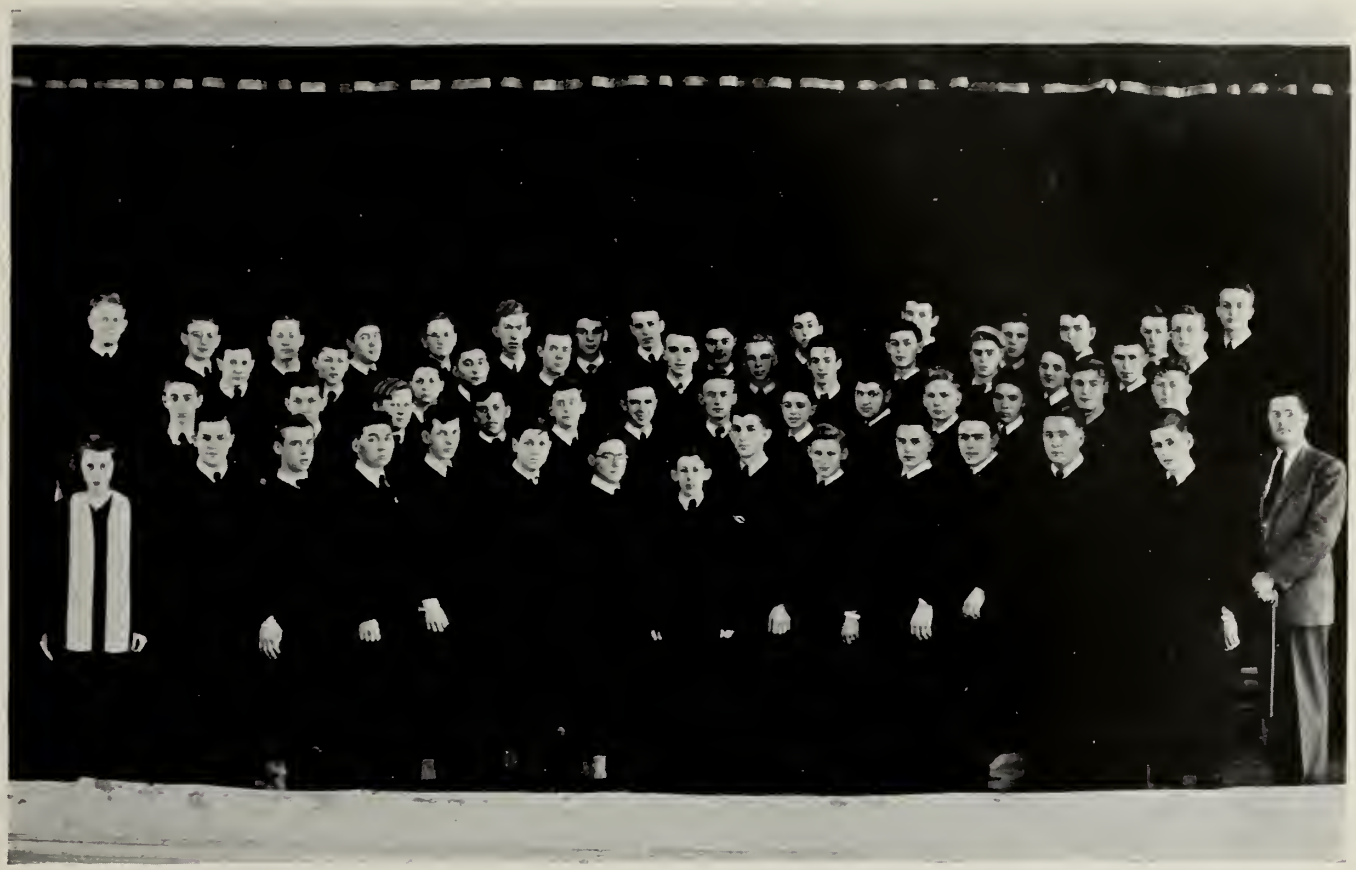

Male Chorus

"Give me some men who are stouthearted men" could be aptly applied to this season's Male Chorus. The group consisted of over half a hundred members. The large number offered problems for the director at the first of the year but gradually a pleasant spirit of camaraderie pervaded the group and solved them. This enabled the members to meet the challenge of advanced material so that their performances were greeted enthusiastically. Each section developed a desire to match the efforts of the other, and excellent ensemble singing was the result.

Officers of the group—President, Carroll Promades; Vice-President, David Scudder; Secretary, James Fanning; Treasurer, Robert Forsberg; Accompanist, Claire Cahill; Director, Rodney May.

Junior Ushers — Girls

Last year, twenty-six junior girls served as ushers to the Class of '47. Dressed in white dotted Swiss gowns and led by the head ushers Vice-President Elinor Neafsey and Secretary Eva Outchcunis, who carried arm bouquets of pink butterfly roses and blue sweet peas, the Junior Ushers carrying fans of blue sweet peas with hanging blue ribbons, led the graduating class on to the field on Class Day and on Graduation Day. On Class Night, the girls served refreshments to the Senior Class.

The Junior Ushers, advised by Miss B. Elizabeth Elzbut, included the following girls: Vice-President Elinor Neafsey, Secretary Eva Outchcunis, Patrice Philips, Penelope Deftos, Patricia Baynes, Barbara Libby, Marion Baker, Dorothy Perkins, Betsy Marshman, Jane Sprong, Jacqueline Hansen, Cynthia Barron, Lorraine Fenner, Rachel Robin, Lorraine Engstrom, Mary Ann Cahill, Ann Lissak, Jean MacDonald, Mary Creedon, Leona Cavanaugh, Muriel Swift, Marie Carchidi, Phyllis Lawson, Carolyn Orton, Mary Mahony, and Eleanor Poole.

Junior Ushers—Boys

Last year, a new method was introduced for the selection of the fifty-two pupils who were to serve as Junior Ushers. Each student interested in becoming an usher wrote his or her name on a slip of paper. These were placed in a large box, and on an appointed day, the slips were drawn out of the box by the Junior Class President. The names of the pupils appearing on these slips became Junior Ushers. The twenty-six boys chosen as ushers will assist the girls in serving refreshments on Class Night. On Class Day and on Graduation Day, they are to usher the parents of the graduates to the grandstands.

Last June, the following boys served as ushers: Head Usher President Charles Ball; Honorary Usher Eugene Nawrocki; George Clairmont, George Adams, Harry Baker, Kenneth Bohlin, David Carrol, William Collins, James Condon, Philip Crimmins, John Cullen, John De Lea, David Fitzpatrick, James Green, James Hallisey, John Horton, Frank Johnson, Edward Juzennas, Walter Klimchuck, Robert Laing, John Maguire, John Myers, Gerry Nolte, Charles Petti, Gladstone Stevens, Lester Williams, and John Zoino.

Senior Class Dues Collectors

Through the untiring efforts of the Senior Class Dues Collectors, who were guided by class treasurer George Clairmont, the Class of 1948 successfully reached its financial quota. The task probably seemed difficult and even impossible at times, but eventually perseverance won, and we were saved from an impecunious fate

A great deal of credit for our success is due to the following pupils, who devoted much time and effort toward this end: Cynthia Barron, Phyllis Chase, Gordon Glenn, Jacqueline Hansen, Shirley Levaggi, Lorna McCrae, Shirley Parker, Carmela Principi, Marjorie Simmons, Lester Williams, Barbara Leonard, and Elaine Kirker.

Class of 1949

The "Penguin Parade" in January 1948, highlighted the activities of the Class of 1949. The junior class officers collaborating with the senior members made the senior-junior dance the most successful, financially and socially, in many years. A record number of juniors, 425, cast their ballots in the class election on March 17. Elected to serve their class were Eugene Nawrocki, president; Niki Eonas, vice-president; Margaret O'Connell, secretary; Fred Baroncelli, treasurer; Charles Barnes, Joan Crosby, Barbara Nelson, Joan Nelson, Richard Wainwright, Executive Commitee members.

Junior representatives elected from the student body participated actively in Good Government Day at the State House in February.

Fifteen class dues collectors co-operated with the treasurer and succeeded in amassing a sizeable balance in the treasury.

During April and May the class officers made extensive plans for graduation week activities. Junior ushers were selected, and following many hours of work and rehearsals, participated prominently in the exercises held in June.

The Class of 1949 with the seniors and sophomores, presented a public address system to the school as a class day gift.

Miss B. Elizabeth Elzbut served in the capacity of a class adviser.

Class of 1950

On September 3, 1947, the class of 1950, numbering 672 pupils, entered Brockton High School. Mr. Frellick greeted the Sophomores at their first assembly and explained the customs of the school. The constitution committee held its first meeting and election of officers on October 14, 1947. The Student Council members and class dues collectors were elected, and they held their first meetings on October 28, 1947, and February 13, 1948 respectively. The nominating committee announced its nominations for class officers on March 1, and, on March 17, the Sophomores went to the polls and elected as their officers: President, Patsy Piscitelli; Vice-President, May Chin; Secretary, Claire Cahill; Treasurer, Harold Collins; Executive Committee, Carole Anderson, Carole West, Peter Gifford, Edmond Janson-La Palme, and Peter Vuyanovich. On March 31, the class of 1950 chose as their class colors green combined with white, and the officers chose the design for the class banner.

Throughout the year, Miss Doris Hathaway of the faculty gave her kind assistance and guidance to the group.

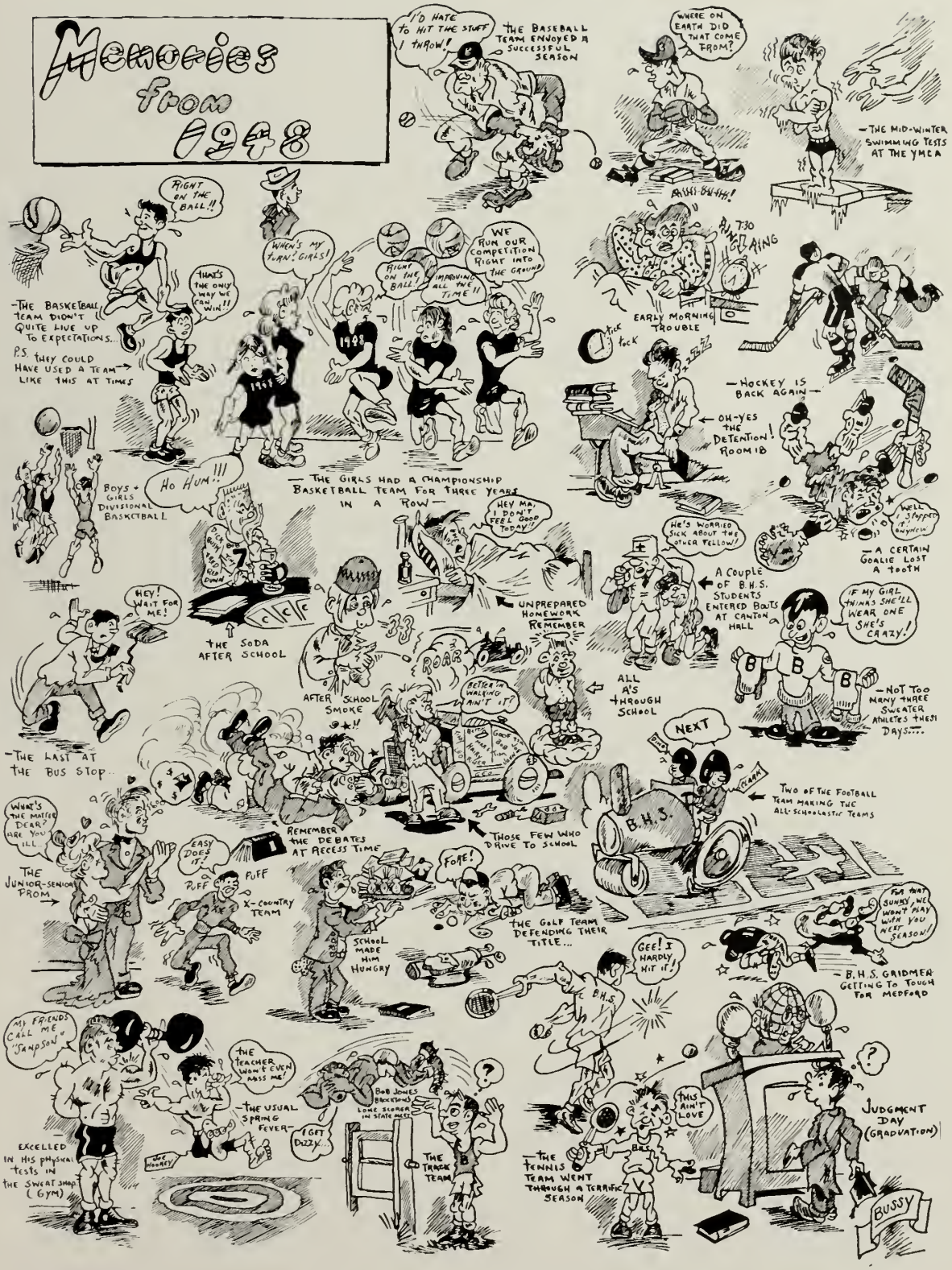
Memories from 1948
I'D HATE TO HIT THE STUFF I THROW!
THE BASEBALL TEAM ENJOYED A SUCCESSFUL SEASON
WHERE ON EARTH DID THAT COME FROM?
— THE MID-WINTER SWIMMING TESTS AT THE YMCA
RIGHT ON THE BALL!!
THAT'S THE ONLY WAY WE CAN WIN!!
— THE BASKETBALL TEAM DIDN'T QUITE LIVE UP TO EXPECTATIONS.
P.S. THEY COULD HAVE USED A TEAM LIKE THIS AT TIMES
WHEN'S MY TURN! GIRLS!
RIGHT ON THE BALL!
WE RUN OUR COMPETITION RIGHT INTO THE GROUND
IMPROVING ALL THE TIME!!
— THE GIRLS HAD A CHAMPIONSHIP BASKETBALL TEAM FOR THREE YEARS IN A ROW —
7:30 RUNGLAING
EARLY MORNING TROUBLE
— HOCKEY IS BACK AGAIN —
OH-YES THE DETENTION! ROOM 18
BOYS + GIRLS DIVISIONAL BASKETBALL
HO HUM!!!
HEY MA, I DON'T FEEL GOOD TODAY!!
HE'S WORRIED SICK ABOUT THE OTHER YELLOW!
WELL SLAPPED IT ANYWAY
— A CERTAIN GOALIE LOST A TOOTH
A COUPLE OF B.H.S. STUDENTS ENTERED BOUTS AT CANTON HALL
IF MY GIRL THINKS SHE'LL WEAR ONE SHE'S CRAZY!
HEY! WAIT FOR ME!
THE SODA AFTER SCHOOL
UNPREPARED HOMEWORK REMEMBER
ALL A'S THROUGH SCHOOL
— NOT TOO MANY THREE SWEATER ATHLETES THESE DAYS....
AFTER SCHOOL SMOKE
ROAR
BETTER IN WALKING AIN'T IT?
— THE LAST AT THE BUS STOP...
NEXT
TWO OF THE FOOTBALL TEAM MAKING THE ALL-SCHOLASTIC TEAMS
B.H.S.
WHAT'S THE MATTER DEAR? ARE YOU ILL
REMEMBER THE DEBATES AT RECESS TIME
THOSE FEW WHO DRIVE TO SCHOOL
THE JUNIOR-SENIOR PROM
EASY DOES IT!
PUFF
PUFF
X-COUNTRY TEAM
FORE!
SCHOOL MADE HIM HUNGRY
THE GOLF TEAM DEFENDING THEIR TITLE...
FOR THAT SUNDAY WE WON'T PLAY WITH YOU NEXT SEASON!
— B.H.S. GRIDMEN GETTING TO TOUGH FOR MEDFORD
GEE! I HARDLY HIT IT!
B.H.S.
MY FRIENDS CALL ME "SAMPSON"
THE TEACHER WON'T EVEN KISS ME!
— THE USUAL SPRING FEVER —
I GET DIZZY...
BOB JONES BROKE THE LONE SCORER IN STATE MEET
THE TRACK TEAM
THIS AIN'T LOVE
JUDGMENT DAY (GRADUATION)
EXCELLED IN HIS PHYSICAL TESTS IN THE SWEAT SHOP (GYM)
JOE HOOKEY
— THE TENNIS TEAM WENT THROUGH A TERRIFIC SEASON
BUSSY

MAYFLOWER

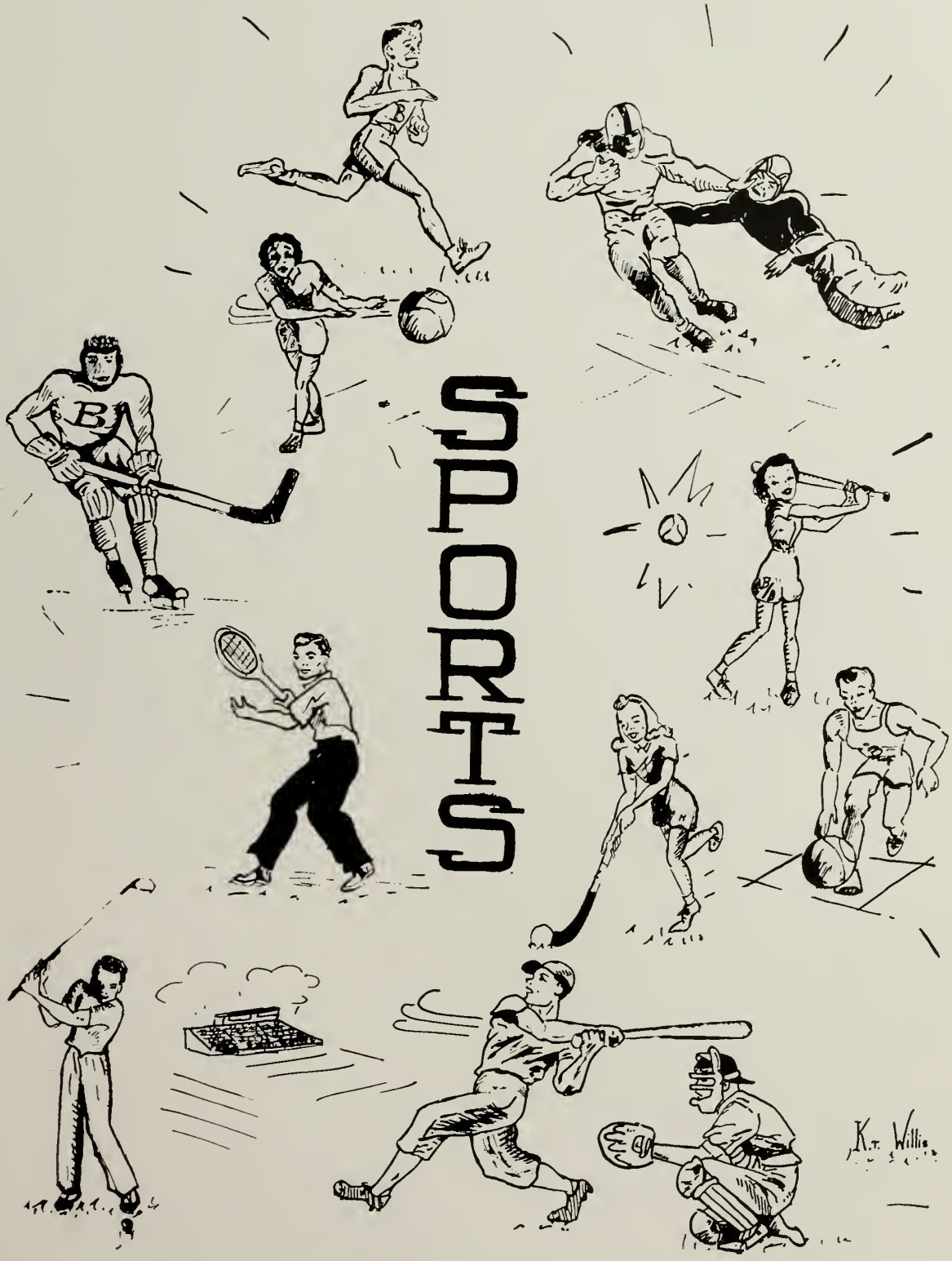
SPORTS
K. T. Willis

Football

Brockton High's football followers will long remember the team of 1947-48. Though hampered at the offset by inexperience, the season came to a very successful close. Through long gruelling hours the team and Coaches Saba and Sandrock proved that "practice makes perfect." Coach Saba has well shown his capability.

The final record of the team showed eight victories (including a cherished triumph over Malden High) and three defeats.

Brockton High's Dino Colombo and Clark Hallisey were named to the many all-scholastic teams. The other members of the team also received honors for their excellent playing. We are all proud of our 1947-48 team. They took both victory and defeat in their stride, never gloating over victories nor mourning over losses.

The members of our team of '48 were Joe Antone, Don Baker, Glen Baker, Pat Capachione, George Carrigg, Ray Celia, Armand Colombo, Dino Colombo (captain), Bob Flanagan, Clark Hallisey, George Harris, Bob Joy, Phil Lindquist, Norman Magnanti, Chet Millet, Jack Moran, Frank Morrow, Gene Nawrocki, Jack Parker, Charlie Petti, Pete Pierson, Bob Quagliozzi, Jack Riordan, Charlie Starr, Gerry Wallin, Frank Ward, Al Wilbur, Lester Williams, Bob Poole, manager.

Basketball

This year's Brockton High basketball team was one of whose true sportsmanship we can all be proud because the players never gave up when faced by defeat. Though unsuccessful in producing many victories, our team showed excellent spirit. The boys were ably coached by Arthur E. Staff.

Brockton's opposition was of extremely good calibre this year. Both New Bedford and Attleboro, for example, played very close games with Durfee, the New England Champions. Southeastern Massachusetts was well represented by Durfee. Brockton has some promising players, and next year it is hopeful of singing the glory of its own team.

The final Brockton record was three victories and eleven defeats.

The lettermen included: John Zoino, Co-Captain; Bob Joy, Co-Captain; Pat Capachione, Tom Lyons, Ed Pellegrini, Dick Lehan, Dave Carroll, Seymour Yaffee, Bob Flanagan, Bill Marine, Melvin McRae, Manager.

Others who played often were Glen Baker, Bill Reardon, Donald Frawley, Tom Costello, Phil Lindquist, Al Gustafson, Michael Williams.

Baseball

Baseball at B.H.S. has started another good season. Their dependable pitching, batting power and fast fielding with a minimum of misplays has accounted for the team's excellent record up to press time. So far the team, under the able coaching of Charles E. Holden, has won three games and lost one. They have also had three practice game victories. All of Brockton's victories have been won by high scores.

The line-up is as follows: Frank Morrow, Co-captain, center field; Jerry Belmosto, Co-captain, short stop; Armand Colombo, left field; Dino Colombo, first base; Bob Flanagan, third base; Duna Capiello, second base; alternating in right field Lloyd Whitney and Chet Millett; sharing the catcher's position John Pappas and Ernie Orlando. The team's pitchers are Ed Pelligrini, Warren Buotin, Al Gustafson, Bob Adams, Bill Marine and John Loguidice. Other members are John Jeris, Bob Quagliozzi, Gene Nawrocki, Jack Riordon, Wendall Wilbur, and Carroll Promades. Ed Matta is the Student Manager, assisted by Gordon Provost.

Track

The Brockton High varsity track squad has entered another spring schedule under the fine coaching of Howard Sandrock. Mr. Sandrock sincerely believes that even though a boy has great track ability, he needs a real love of the sport and a burning desire to excel to become a champion.

Among the promising sophomores are Dick Beals and Gene Franciosi, both outstanding 100 yard dash and relay men. Jack Parsons is getting progressively better as a low hurdler, and Mr. Sandrock also has faith in the excellence of the future performance of Bob O'Brien as a middle distance runner and high hurdler. Other sophomores with marked ability are Dick Ripley, Ken Kirker, Henry Shanks, Bob Ippolito, John Egger, and Melvin Howe.

Outstanding among the juniors are Norman Magnanti, greatly improved from last year; Robert James, high and broad jumper and one of our most loyal workers; Roger Orcutt, John Flynn, Patsy Piscitelli, and Joseph Picoriro, 440 yard dash; John Courtemanche and Bob Anderson in the mile run, Melvin Gold, Lowell Cobb and Terry O'Donnell half mile run; and Dick Stoughton and Edward Glinski, shot put. The most outstanding is Robert Jones, a high and broad jumper who placed second in the State indoor meet and who has scored 41 points in the first four meets. Bob can become a great track star, if he so desires.

Coach Sandrock speaks with pride concerning three seniors—Lester Williams, Captain Gerry Wallin, and Ernie Orlando who have consistently been winners and have contributed greatly to the progress that track has made at B.H.S. Lester Williams, a three-year man, placed third in the 1947 State outdoor meet and has been beaten only once in dual meet competition. The other senior squad men who contributed a great deal to the success of the team are David Cook, Gordon Glenn, Don Baker, Harry Allen and John Walsh. The student manager is Gordon Provost.

Coach Sandrock hopes that, in the not too distant future, the track squad at Brockton High School will be recognized as one of the leading contenders for the state title.

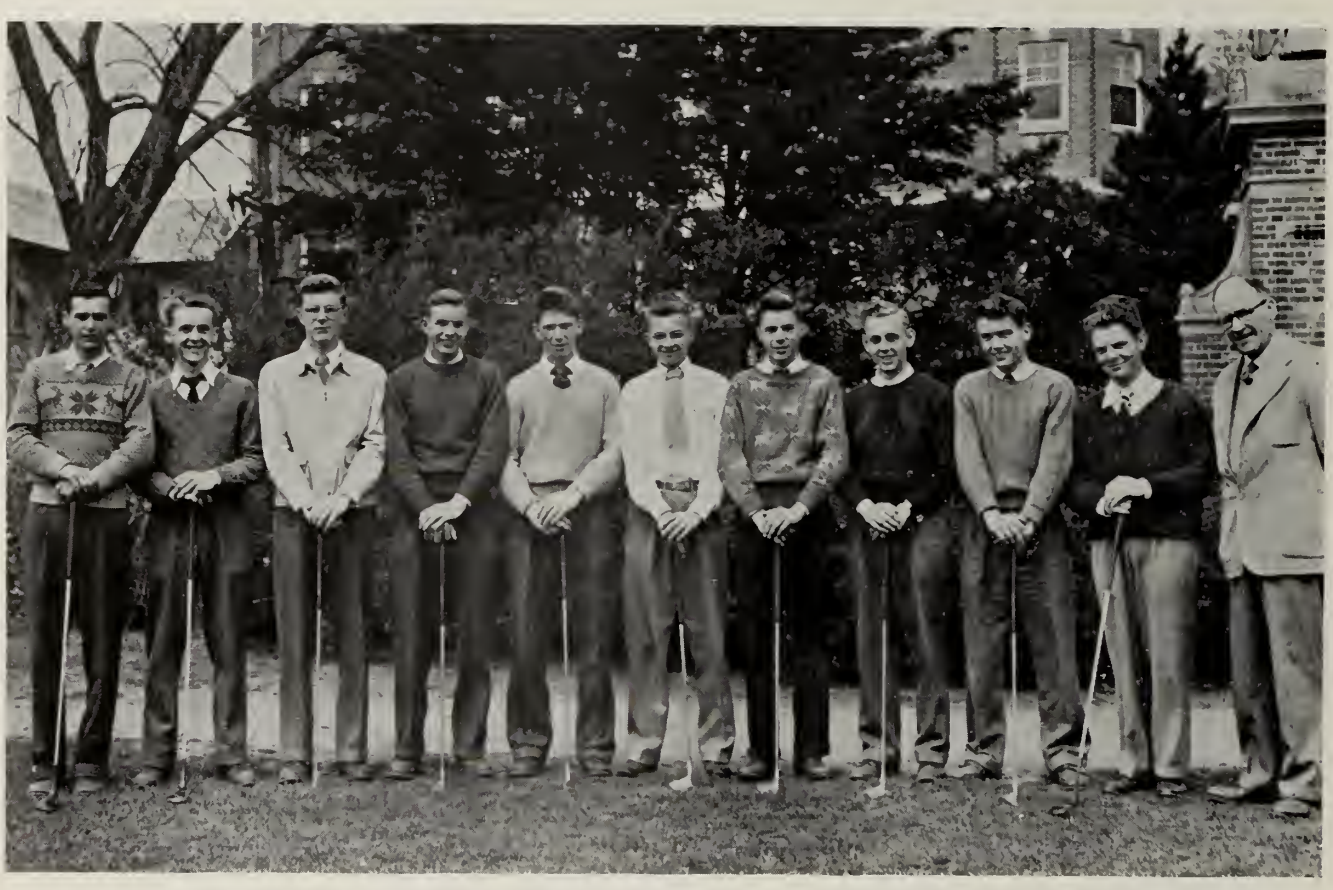

Golf

Attempting to retain their State Golf crown, the Brockton High golf team got off to a good start. The boys have won four matches; two from Hingham, one from Norwood, and one from Coyle all to the tune of 9-0. The team was defeated 5-4 by the strong Dartmouth team at Paskamansett. In the other game played, the score was a 4½-4½ draw with North Quincy.

Last year for the first time in B.H.S. history the golf team won the state championship by defeating Worcester Classical and Brookline for the finals. Coach Lloyd D. Avery again this season led the same team augmented by a few new recruits. The team includes Dick Wallen, Co-captain; Tom Noone, Co-captain; Austin McDonnell, Art Hatch, Myles MacDonald, Frank Hatch and Bob Hammerquist. For the first time there is a second team with a schedule. This team includes Harold Latham, Bob Eklund, Ed Noone, Carl Alexander, Arthur Brown, Harold Willis, and Bob McRae.

Tennis

The B.H.S. varsity tennis team has just entered another year full of hope for a second successful season. The netmen, coached by August H. Wigren and captained by Bob Price, are scheduled to play such strong teams as Hingham and Quincy. The line-up of the team is as follows: Bob Price, Ronald Carr, Warren Eklund in the singles with George Allen, Phil Crimmins, Gino Ferrini and William Ferrini making up the doubles. The other valuable members include Lester Williams, Wayne Eklund, Gordon LaPlante and Sherman Wong.

Hockey

Hockey at B. H. S. had a very successful year last winter, though hindered by heavy snow falls. The Bruins team, captained by Al Wilbur, won the championship in the intramural league. A varsity team was also organized by Coach Carl R. MacPherson this season. Brockton's varsity team began auspiciously by winning five games and losing two.

The lettermen were: Arthur Hatch, Eugene Nawrocki, Elmer Bates, Russell Wigren, Alfred Wilbur, Frank Hatch, Kenneth Blanchard, Robert Quagliozzi, Chester Millett, Wendall Wilbur, Thomas Spaulding, John Beauregard, Thomas Delaney, Manager.

Cross Country

Brockton High's cross country team was greatly improved this year. The only two senior members on the team of the twenty-two were John Walsh, Captain, and Harry Allen. The team won four of the seven meets in which they competed. The "hill and dalers" were capably coached by Harry H. Reuell of the faculty.

Girls' Sports

Throughout the pages of B. H. S. athletic history, there has been evidence of the prominence of the fair sex in the field of sports. The year nineteen forty-eight has been an exceptional year in that it has brought the culmination of the athletic career of a group of girls who, for three consecutive years, have defeated all opposition.

SPORTS COUNCIL

Twenty Junior and Senior girls were selected this fall by Miss Doris Brooks, girl's gym instructor, to supervise High School and Junior High School sports. The members of the Sports Council referee basketball games, and coach the Junior High teams. Their able leadership was reflected in the well-organized program of girls' sports which was carried out during the year. The members of the Sports Council were: Seniors—Eileen Brady, Betty Cahill, Mary Anne Cahill, Leona Cavanaugh, Louise Janson-LaPalme, Barbara Litchfield, Janet MacDougall, Elinor Neafsey, Marjorie Noone, and Mary O'Brien; Juniors—Rita DiCicio, Janet Doane, Anne Doody, Barbara Dunsing, Beverly Gouldrop, Rosamond Murdock, Anne Nilsson, Jane Petrie, Grace Richmond, and Anita Sample.

At the conclusion of the school year in 1947, the following Seniors, as Juniors, received a sweatshirt and a "B" for compiling the 100 points then necessary to win this award: Leona Cavanaugh, Blanche Krauchunas, Barbara Litchfield, Janet MacDougall, Elinor Neafsey, Phyllis Paulson, Marilyn Pierce and Marion Walker.

With the point system changed, girls having 125 points to their credit are entitled to the sweatshirts and a "B". In June of 1948, the following Seniors received the awards: Eileen Brady, Lillian Burchard, Betty Cahill, Mary Anne Cahill, Rosemarie Higgins, Louise Janson-LaPalme, Marjorie Noone, Mary O'Brien, Marie Porazzo, Joanne Powderly and Cathlene Willis. In addition to these girls, Elinor Neafsey won her second sweatshirt and "B", having amassed 245 points in her three years.

BASKETBALL

The Senior Class Basketball Team, which defeated both Junior and Sophomore Class Teams, was composed of twelve girls who proved themselves superior players during the regular basketball season. Captained by Leona Cavanaugh, the girls are Eileen Brady, Alice Daversa, Louise Janson-LaPalme, Barbara Litchfield, Janet MacDougall, Elinor Neafsey, Marjorie Noone, Marilyn Pierce, Jeanne Thuotte, Marion Walker and Cathlene Willis.

The Senior Divisional Champs are Capt. Leona Cavanaugh, Lillian Burchard, Claire Cheverie, Barbara Locke, Janet MacDougall and Mary Mahoney.

SENIOR CLASS FIELD HOCKEY SQUAD

The Senior Class Field Hockey Squad which defeated both Junior and Sophomore Class teams were the following: Capt. Leona Cavanaugh, Eileen Brady, Lillian Burchard, Betty Cahill, Mary Anne Cahill, Phyllis Capozzi, Edith Carvalho, Mary Creedon, Rose Higgins, Janet Houlihan, Gerry Lane, Louise Janson-LaPalme, Virginia Lupica, Janet MacDougall, Elinor Neafsey, Mary O'Brien, Marie Porazzo, Marilyn Simmons, Gloria Spadea, Cathlene Willis.

CLASS HOCKEY TEAM

CLASS BASKETBALL TEAM

The 125 point Senior girls

The Senior Divisional Basketball Champs

The Sport's Council

ELDON KEITH FIELD GATE

Graduates

B.H.S.
1948

JOSEPHINE MARY ACKIL
"Jo" 35 Emmet St.

Commercial. Interests: Music, bowling, dancing. Future: Office work.

ELEANOR ALBANESE
137 Lawrence Street

Commercial. Interests: Bowling, reading, dancing, swimming, baseball. Future: Office work.

GEORGE RICHARD ADAMS
"Dick" 12 Douglas Ave.

College Sci. Activities: Student Council, 2, 3, 4 (Pres., 4, Treas. 3); International Relations Club; Football, 2; Hockey, 2, 3, 4; Brocktonia, 2; Class Play; Student Senate, 4; Male Chorus, 4; Band, I. Interests: Hockey, basketball, stamp collecting, art. Future: Harvard.

ALICE LOUISE ALDEN
157 Market St.

Academic H. Activities: Girls' Glee Club, 2, 3, 4; A Capella Choir, 3; Divisional Basketball, 3, 4; Young People's Society; Rainbow Girls; Senior Scouts. Interests: sewing, sports. Future: Williams School.

ROBERT JOHN ADAMS
"Bob" 36 Highland St.

Academic T. Activities: Baseball, 2, 3, 4; Basketball, 2, 3; Football, 2, 3. Interests: Baseball, basketball, football, bowling, dancing. Future: Undecided.

WINTHROP STEVENSON ALDEN
"Win" 33 Fern Ave.

College L. A. Activities: Band, 2, 3, 4; Drum Major, 4; Community Chest Speaker, 3; Student Health Council, 2; Young People's Fellowship. Interests: Sports, popular music. Future: ndecided.

GEORGE THOMAS AKEKE
34 Kingman St.

Academic. Interests: Football, baseball, swimming, bowling. Future: Armed forces.

CATHERINE VASLICA ALEX
"Kay" 1230 Warren Ave.

Retailing. Activities: Honorary Member of Women's Club; Alternate Delegate to Girls' State. Interests: Retailing, music, reading, sewing. Future: Retailing college.

GRACE JOSEPHINE AKERBLOM
"Akki" 1119 Montello St.

Commercial. Interests: Dancing, bowling, music. Future: Office work.

ALFRED MASON ALEXANDER
"Buddy" 638 Crescent St.

College Sci. Interests: Football, swimming, music, hockey, baseball. Future: Brown or Northeastern.

ALLAN ERIC AKESSON
"Al" 40 Thompson Ave.

Industrial Arts. Interests: Baseball, football, horseback riding, polo. Future: Armed forces.

LUCY LORRAINE ALFIERI
51 Blaine St.

Commercial. Activities: Basketball, 3, 4; Junior Sodality. Interests: Swimming, dancing music. Future: Office work.

LORING SANFORD ALGER
"Skip" **420 Torrey St.**

Academic. Activities: Football J. V.; Y. M. C. A.; Class Gift Committee, 4. Interests: Midget auto racing, football, swimming. Future: University of Massachusetts.

RINER ANTON ANDERSON
"Andy" **9 Auburn St.**

Technical. Interests: Baseball, football, basketball, hockey. Future: Undecided.

HENRY COLMAN ALLEN
"Handsome"

757 No. Warren Ave.
Academic. Activities: Cross Country, 2, 3, 4; Track; Basketball; Football J. V.; Swimming; Scouting; Y. M. C. A. Interests: Sports, dancing. Future: Law.

DONALD LAWRENCE ASKER
"Don" **776 Warren Ave.**

Technical. Interests: Bowling, fishing. Future: Undecided.

CHARLES MICHAEL ALTIERI
495 No. Warren Ave.

Technical. Interests: Swimming, tennis, basketball, football. Future: Undecided.

MARJORIE E. ASKER
"Marjie" **776 Warren Ave.**

Commercial. Activities: Young People's Society; Part Time Employment. Interests: Sports, basketball, bowling, swimming. Future: Secretarial work.

MARY MADELINE ALTIERI
190 School St.

College L. A. Activities: Jr. Twentieth Century C. C.; Library Monitor, 2; Ring Bulletin Committee. Interests: Dancing, swimming, horseback riding, basketball, bowling. Future: Kathleen Dell.

THEODORE WILLIAM BADGIO
"Ted" **291 Green St.**

Industrial Arts. Interests: Baseball, basketball, hockey, football. Future: Undecided.

ANNIE CONSTANCE AMBROSE
"Ann" **752 No. Montello St.**

Household Arts. Interests: Tennis, horseback riding, classical music, swimming, dancing. Future: Music.

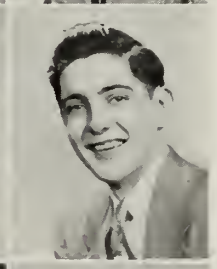

JAMES JOSEPH BAILEY
"Jimmy" **10 Hancock St.**

Academic G. Activities: Y.M.C.A. Interests: Sports, baseball, football, swimming, softball, photography, music. Future: Undecided.

ELEANOR MARIE ANDERSON
8 Denton St.

Academic H. Activities: Basketball; Girls' Glee Club, 2, 3; Young People's Society. Interests: Reading, knitting, sports. Future: New England Deaconess Hospital.

DONALD IRVING BAKER
"Don" **36 Linnea Ave.**

College Sci. Activities: Football, 3, 4; Track, 3, 4; Snaps and Info Committee; Hi-Y, 3, 4; Treasurer of Hi-Y, 4. Interests: Sports, swimming, dancing, records, music, photography. Future: Boston University.

HARRY GLENN BAKER
19 Wilmington St.

College Sci. Activities: Football, 3, 4; Basketball, 4. Interests: Y. M. C. A. Future: Undecided.

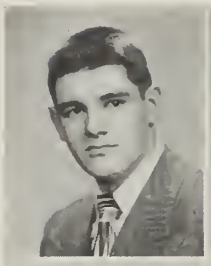

JOHN ANTHONY BARONCELLI
"Baron" 28 Prospect St.

College L. A. Activities: Hi-Y, 3, 4; Hi-Y Vice-President, 4; Brocktonia Collector, 3. Interests: Baseball, football, hockey, swimming, dancing, music. Future: Undecided.

MARION ELIZABETH BAKER
510 Ash St.

Commercial. Activities: Part Time Employment; Junior Usher; Rainbow Girls; Glee Club, 2, 3. Interests: Dancing, bowling, swimming. Future: Office work.

CYNTHIA ETHEL BARRON
"Cyn" 164 W. Elm St.

Commercial. Activities: Basketball, 3; Junior Usher; Class Dues Collector, 2, 3, 4. Interests: Dancing, swimming, bowling, golf; skating. Future: Colby Junior College.

CHARLES HERBERT BALL
"Charlie" 46 Ash St.

College L. A. Activities: Class President, 2, 3, 4; Brocktonia Sports Editor, 2, 3, 4; Band, 2, 3, 4; Student Council, 3, 4; Pops Concert, 2; Male Chorus, 2; B. H. S. Notes, 3, 4; Y. M. H. A.; Junior Usher, 2, 3. Interests: Journalism, sports. Future: Boston University.

MIRIAM HEWETT BARRON
"Mim" 164 W. Elm St.

Academic. Activities: Y.W.C.A. Interests: Sports, books, current events, horseback riding, dancing, skiing, skating, cooking, sewing, swimming. Future: College.

BARBARA LEONA BARNES
"Babs" 13 Day Ave.

Commercial. Activities: Part Time Employment; Hockey; Swimming. Interests: Art, bowling, hairdressing. Future: Hairdressing or store work.

DONALD RAMSAY BATES
"Don" 69 Ellsworth St.

College L. A. Activities: Class Play; Brocktonia, 2; Male Chorus, 2; DeMolay; International Relations Club, 2. Interests: Music, entertainment, newspaper work, radio. Future: Bridgewater State Teachers College and Journalism.

SHIRLEY LOUISE BARNES
13 Day Ave.

Commercial. Activities: Part Time Employment. Interests: Art, sports. Future: Office work.

RICHARD ALFRED BATTI
"Dick" 193 Spark St.

Industrial Arts. Interests: Baseball, swimming. Future: Undecided.

THERESA ANN BARNES
"Terry" 86 Mulberry St.

Commercial. Activities: Music. Interests: Cooking, dancing, roller skating. Future: Receptionist.

PATRICIA MAUD BAYNES
"Pat" 129 No. Warren Ave.

Academic. Activities: Basketball, 3, 4; Student Council, 2; Rainbow Girls; Executive Committee, 2, 3, 4; Brocktonia Collector, 4; Drama Day, 2; Dramatic Club Secretary, 2; Junior Usher. Interests: Dancing, tennis. Future: Bridgewater State Teachers College.

MARIE LOUISE BEALS
39 Spring St.

Commercial. Interests: Dancing, swimming, ice skating, bowling, horseback riding. Future: Office work.

BARBARA JOAN BEST
"Barb" 60 Winter St.

Commercial. Activities: Basketball, 2, 3; Brocktonia Collector, 2. Interests: Sports, ice skating, dancing, swimming, basketball. Future: Office.

ROBERT CHESTER BEALS
"Bob" 67 Weston St.

Technical. Activities: Band, 2, 3, 4. Interests: Cabinet making, machinist work, skating, swimming, skiing. Future: Wentworth Institute.

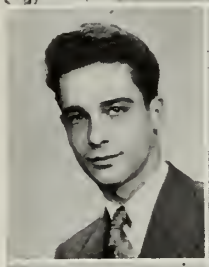

ERWIN PHIL BLACKMAN
"Blacky" 15 Stillman Ave.

College Sci. Activities: Health Council, 2; Y. M .H. A. Interests: Pharmacy, radio, photography, baseball, fishing. Future: Massachusetts College of Pharmacy.

RUTH MAY BEAUREGARD
"Ruthie" 15 Breer St.

Commercial. Activities: Part Time Employment; Basketball; Field Hockey; Swimming and Life Saving; Softball; Rockne Association. Interests: Bowling, ice skating, skiing. Future: Office work.

JOSEPHINE MARGARET BLAIR
"Jo" 20 Argyle Ave.

Academic H. Activities: Girls' Glee Club, 3, 4; A Capella Choir, 3. Interests: Music, bowling, horseback riding, roller skating. Future: Hairdressing.

RAYMOND FRANCIS BELANGER
"Ray" 527 Centre St.

Industrial Arts. Interests: Building, repairing. Future: Mechanics.

RICHARD CURTIS BLAKE
"Dick" 48 Manners Ave.

Academic T. Activities: International Relations Club, 2, 3, 4, (Vice-Pres. 4); Senior Class Play; Christian Endeavor; Radio Club (WBET). Interests: Aviation, music, literature, politics and history, science. Future: Undecided.

GERALD LUICAN BELMOSTO
"Gerry" 235 Quincy St.

Industrial Arts. Activities: Baseball, 2, 3, 4, (Capt., 4). Interests: Baseball, hunting, fishing, raising hunting hounds. Future: Springfield College.

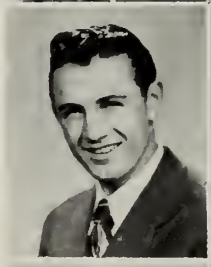

KENNETH RUSSELL BLANCHARD
"Pal" 387 Court St.

Commercial. Activities: Varsity Hockey, 4; Club National Baseball Team. Interests: Hockey, football, baseball. Future: Printing.

MARY BARBARA BERTARELLI
"Bert" 56 Marigold Rd.

Commercial. Interests: Sports, swimming, skating, skiing, basketball. Future: Kathleen Dell Secretarial School.

KENNETH HENRY BOHLIN
"Ken" 18 Hillberg Ave.

College Sci. Activities: Nominating Committee, 2; Class Gift Committee, 2; Junior Usher, 3; Y. M. C. A. Interests: Basketball, baseball, football. Future: Massachusetts Institute of Technology.

ELEANOR LORRAINE BOISSEAU
110 Highland St.

College Sci. Activities: Basketball, 3, 4; Glee Club, 2; Field Hockey, 3; Student Council, 3; Jr. Twentieth Century C. C. Interests: Music, basketball, drawing. Future: Chandler's Business School.

MARGARET C. BRAWDERS
"Peg" 618 No. Cary St.

Commercial. Activities: Part Time Employment; Jr. Twentieth Century C. C.; Y.W.C.A. Interests: Dancing, bowling, ice skating, swimming. Future: Chandler Secretarial School.

BARBARA JEAN BOUDREAU
"Babs" 77 Mulberry St.

Academic H. Activities: Library Monitor. Interests: Bowling, riding, dancing, swimming. Future: Undecided.

JEANNE ANNE BRIDES
"Jeannie" 325 No. Warren Ave.

Academic H. Activities: Basketball, 2, 3, 4; Hockey, 3, 4; Sports Council, 3; Swimming, 2; Jr. Twentieth Century C. C.; Nominating Committee, 3. Interests: Swimming, dancing, basketball. Future: Boston Dispensary, laboratory technician.

EDWARD EVERETT BOURGET
"Ted" 372 Prospect St.

Technical. Activities: Band, 2; Orchestra, 2, 3; Football, 2. Interests: All sports, swing music. Future: Sales work.

ELTON MERLE BRITTON
"Brit" 128 Belair St.

Commercial. Interests: Music, basketball, swimming, dancing. Future: Bentley's School of Accounting.

HELEN DOLORES BOVARD
"Chips" 17 Elmwood Ave.

Commercial. Activities: Library Monitor, 2; Part Time Employment, 4. Interests: Traveling, swimming, dancing, horseback riding, basketball, skating. Future: Secretarial work.

KATHLEEN MARY BUCKLEY
"Kay" 19 Taylor Ave.

College L. A. Activities: Jr. Twentieth Century C. C. Interests: Music, dancing, swimming, basketball. Future: Brockton Hospital—Nurse's Training.

EILEEN THERESA BRADY
110 Clinton St.

College L. A. Activities: Basketball; Hockey; Rockne Association; Jr. Twentieth Century C. C.; Sports Council. Interests: Sports, music, reading, clubs. Future: Emmanuel College.

DOROTHY ALICE BULKITES
"Dottie" 143 Ames St.

Household Arts. Activities: Student Health Council, 3; Brockton Women's Club (Honorary Member). Interests: Skating, bowling, sewing, dancing. Future: Business.

HELEN MARGARET BRADY
791 Summer St.

College L. A. Activities: Library Monitor, 2; Field Hockey, 3; Jr. Class Hockey Team; Divisional Basketball, 3, 4; Jr. Twentieth Century C. C.; St. Margaret's Junior Sodality. Future: Quincy City Hospital, School of Nursing.

JOHN KENDALL BURBANK
"Bird" 188 Perkins Ave.

Commercial. Interests: Bowling, basketball. Future: Bentley's School of Accounting.

LILLIAN MAY BURCHARD
"Sis" 16 Pine St.

Commercial. Activities: Basketball; Swimming. Interests: Dancing, bowling, skating, sports. Future: Office work.

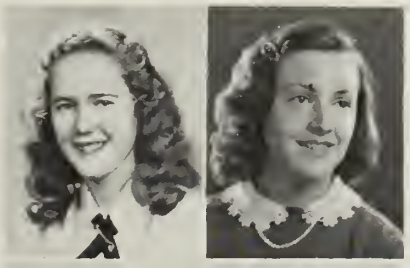

MARTY BURGESS
"Birdie" 13 Snell St.

Co-operative Retailing. Interests: Dancing, bowling, swimming, softball, roller skating. Future: Massachusetts School of Art.

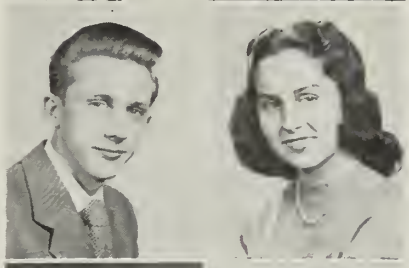

JEANE LOUISE BUSBY
"Buzz" 473 Howard St.

Academic T. Activities: Rainbow Girls; Rockne; Field Hockey, 3; Basketball, 2. Interests: Basketball, field hockey, dancing, knitting, skiing, bowling. Future: Leahy Clinic—X-Ray Technician.

MARY ELLEN BUSH
24 Lincoln Rd.

Academic G. Activities: Brocktonia Room Collector; Brocktonia Business Staff. Interests: Travel, photography, dancing, football, golf, music. Future: Williams Business School.

JAMES JOSEPH BUTLER
"Buts" 28 Ellis St.

Academic. Interests: Basketball, football, baseball, dancing, pool, billiards. Future: Undecided.

DONALD WILLIAM BYRNE
"Red" 9 W. Chestnut St.

Industrial Arts Tech. Activities: Part Time Employment; Male Chorus, 2, 3. Interests: Music, football, baseball, boxing. Future: Undecided.

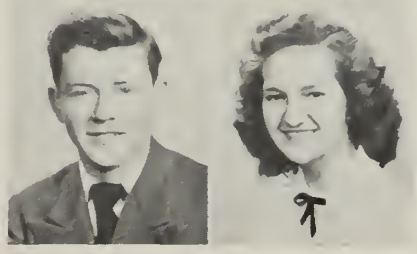

ELIZABETH MARIE CAHILL
"Betty" 14 Rutland St.

College L. A. Activities: Glee Club, 2; Basketball, 2, 3, 4; Hockey, 3, 4; Basketball Referee, 3, 4; Class Play Production Staff, 4; Senior Class Gift Committee; Swimming, 2. Interests: Jr. Twentieth Century C. C., swimming, basketball. Future: Smith College.

MARY ANNE CAHILL
41 Overlook Ave.

College L. A. Activities: Student Council, 2, 3, 4 (Vice-Pres. 4); Basketball, 2, 3, 4 (Capt. 3); Field Hockey, 4 (Captain, 4); Executive Committee, 2, 3, 4; Chairman "Honesty" Committee, 4; Sports Council; Referee and Coach, 3, 4; Prom Committee, 3, 4; Jr. Twentieth Century C. C.; Auditor; Red Cross; Chairman of Class Play Poster; Jr. Usher. Interests: Sports, dancing, reading, clubs. Future: Tufts or Radcliffe.

WARREN RALPH CAMERON
361 Crescent St.

College Sci. Interests: Art, dancing, swimming, basketball, psychology. Future: Business college.

MADELINE M. CANTALUPO
"Maddy" 12 Green Pl.

Commercial. Interests: Dancing, skating, swimming, horseback riding, music. Future: Undecided.

PHYLLIS BLANCHE CAPOZZI
"Phyl" 44 Brook St.

Commercial. Activities: Field Hockey, 3, 4; Basketball, 2, 3, 4; Softball, 3. Interests: Bowling, swimming, dancing. Future: Office work.

MARIE JANET CARCHIDI
77 Farrington St.

Commercial. Activities: Brocktonia Collector; Junior Usher; Jr. Twentieth Century C. C. Interests: Dancing, ice skating. Future: Office work.

DAVID WILLIAM CARROLL
"Dave" 118 Lyman St.

College Sci. Activities: Basketball, 2, 3, 4; Junior Usher. Interests: Sports, fishing, hunting, baseball, football. Future: Boston College.

MARJORIE ANN CENTRELLA
"Margie" 34 Park Rd.

Academic G. Interests: Baseball, skating, dancing. Future: Telephone operator.

EDITH ANN CARVALHO
20 Monson St.

Academic H. Activities: Hockey Class Team, 4; Basketball; Porter-Hi; Order of Rainbow. Interests: Piano, swimming, basketball, reading. Future: New England Deaconess Hospital.

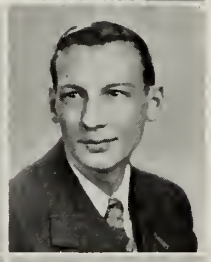

ERNEST JAMES CHADWICK
"Ernie" 54 Ford St.

College Sci. Interests: Radio, hunting, fishing. Future: Radio work.

LUCIA GLORIA CASIERI
"Cass" 37 Spruce St.

Commercial. Activities: Part Time Worker; St. Margaret's Junior Choir; St. Margaret's Sodality. Interests: Dancing, bowling, movies, reading, classical music. Future: Undecided.

NATALIE LUCY MARY CHAMP
"Nat" 109 Manomet St.

Co-operative Retailing. Interests: Music, needlework, storework. Future: Retailing.

ANITA FRANCES CASTANO
"Nita" 18 Huntington St.

Academic T. Activities: Nominating Committee, 2; Student Health Council, 3; Snaps and Info Committee, 4; Orchestra, 2; Glee Club, 2, 3, 4; Jr. Twentieth Century Catholic Club. Interests: Piano, dancing, ice skating, reading, swimming. Future: Boston University College of Music.

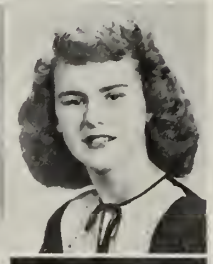

SHIRLEY LUCILLE CHAPMAN
"She" 952 Montello St.

Commercial. Activities: Part Time Employment; St. Margaret's Senior Club. Interests: Swimming, skating, bowling, movies. Future: Office work.

WILLIAM BILL CATRAMBONE
"Billy" 39 Farrington St.

Academic G. Interests: Baseball, shopwork, basketball. Future: Business school.

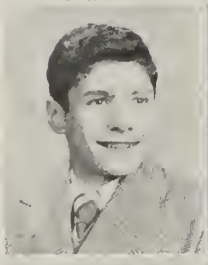

PHYLLIS BRADFORD CHASE
"Phil" 18 Byron Ave.

College L. A. Activities: Basketball; Porter-Hi Society; Class Dues Collector; Constitution Committee; Property Committee for Class Play. Interests: Painting, music, photography, basketball. Future: Bates College.

LEONA MAE CAVANAUGH
20 Glenwood St.

Commercial. Activities: Basketball, 2, 3, 4 (Captain, 2, 3, 4); Captain Class Team, 4; Captain Hockey Teams, 3, 4; Swimming, 2, 3, 4; Captain of Class Hockey Team, 4; Referee, 3, 4; Brocktonia, 2, 3; Sports Council, 4. Interests: Rockne Association, sports, sewing. Future: Undecided.

ROGER BERNARD CHASSEY
"Rog" 9 Kingman St.

Academic G. Activities: Garde d' Honneur. Interests: Baseball, basketball, football, traveling, dancing, pool, billiards. Future: Electricity.

MARY CHESNUL
99 Arthur St.

Commercial. Activities: Girls' Glee Club, 2; Jr. Twentieth Century C. C.; Knights of Lithuania; St. Rocco's Young Ladies' Sodality; Nominating Committee, 2. Interests: Ice skating, dancing, music, tennis, bowling. Future: Undecided.

GEORGE JOHN CLAIRMONT
112 Hill St.

College Sci. Activities: Treasurer of Class of '48, 2, 3, 4; Hi-Y, 3, 4. Interests: Business, math, football, baseball, skiing. Future: Law.

CLARE LUCILLE CHEVERIE
173 Forest Ave.

Commercial. Activities: Part Time Employment; Basketball, 2; Hockey, 1; Swimming, 1. Interests: Baseball, dancing. Future: Office work.

CATHERINE NANCY CLARK
"Nancy" 125 Pleasant St.

Commercial. Activities: Hockey, Independent Bowling League. Interests: Bowling, swimming, tennis, sports, music. Future: Office work.

CONSTANTINE CHITOPOULAS
"Cookie" 38 Ellsworth Ave.

College Sci. Activities: Sons of Pericles; Greek Orthodox Church Choir; Hellenic Youth Forum; Brocktonia Collector, 2. Interests: All sports, dancing, movies, reading, popular music. Future: Teacher of Social Studies.

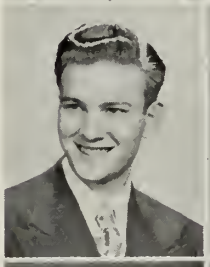

ETHYL ANITA COHEN
637 No. Main St.

Academic. Activities: Class Gift Committee, 2; Swimming, 3; Clubs at Y. M. and Y. W. H. A. Interests: Music, science, swimming, basketball, bowling. Future: Boston University.

ROBERT WM. CHRISTENSEN
"Bob" 19 Leyden St.

Technical. Interests: Baseball, football, radio, automotive work. Future: Automotive machinist.

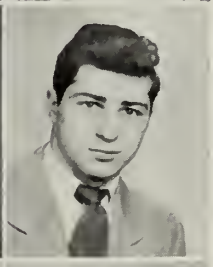

MORTON DAVID COHEN
"Durwango Kid" 365 Spring St.

Academic G. Activities: Eagle Varsity Football; Y.M.H.A. Varsity Basketball; Swimming, Dramatics. Interests: Basketball, baseball, football, dramatics, swimming, flying. Future: Holy Cross.

FRANCES MARY CICIONE
"Franny" 30 Somerset Pl.

Academic H. T. Activities: Basketball; Class Ring Committee, 4. Interests: Dancing, swimming, reading, bowling, tennis, basketball, skating. Future: Nurse's training.

ROBERT ELLIS COLBERG
"Bob" 62 Calmar St.

Industrial Arts. Activities: Y. M. C. A. Interests: Contracting, building construction. Future: Alaska.

LOUIS CIFELLI
"Lou" 811 Warren Ave.

Technical. Activities: Y.M.C.A.; Holy Name Society. Interests: Baseball, football, skiing, swimming, skating. Future: Undecided.

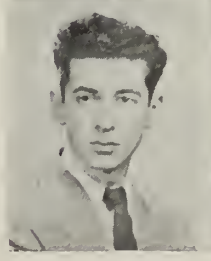

BETTY JEAN COLE
"Liz" 24 Emmett St.

Commercial. Activities: Class Dues Collector. Interests: Law, children's social problems. Future: Law school.

GILBERT MELVIN COLLINS, JR.
"Gil" **83 Howard St.**

Academic G. Interests: Photography, baseball, football. Future: Mechanic.

WILLIAM ROLAND COLLINS
"Bill" **9 Brook St.**

College L. A. Activities: Student Advisory Council, 2, 3, 4; Hi-Y, Secretary, 3, 4; Junior Usher; Class Play; Yearbook Staff; Class Executive Committee; Class Gift Committee. Interests: Poetry, reading. Future: Liberal Arts College.

RICHARD DINO COLOMBO
"Dino" **114 Winthrop St.**

Industrial Arts. Activities: Football, 2, 3, 4 (varsity); Baseball, 3, 4 (varsity); Basketball, (Ward Two Club). Interests: Football, baseball, basketball, golf, music, drawing. Future: University of Tennessee.

JAMES BERNARD CONDON
"Dink" **171 Grafton St.**

Academic G. Activities: Junior Usher, 3; Y.M.C.A. Interests: Football, baseball, hockey, basketball, horses, horseback riding, billiards. Future: Undecided.

EDWARD FRANCIS CONLEY
"Eddie" **53 Brett St.**

Academic G. Interests: Dancing, bowling, baseball, swimming, football. Future: Shoe designer.

MARY LOUISE CONNOLLY
"Shortie" **1270 Warren Ave.**

Commercial. Interests: Swimming, football, baseball, skating. Future: Office work.

DAVID K. COOK
"Cookie" **48 Boyden St.**

Technical. Activities: Track Team; Model Airplanes; Cape Cod Cloud Chasers. Interests: Aeronautics. Future: Undecided.

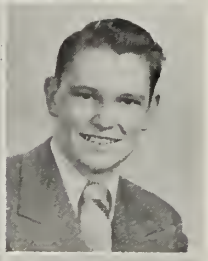

RICHARD FRANCES COOK
"Dick" **35 Myrtle St.**

College Sci. Interests: Fishing, sports, hunting. Future: Northeastern College of Engineering.

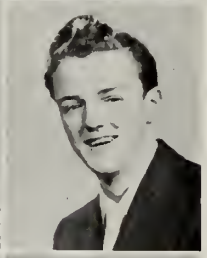

RAYMOND C. CORCORAN
25 Temple St.

Academic G. Interests: Bowling, dancing, baseball, swimming, football. Future: Undecided.

GEORGE J. CORMIER, JR.
"Red" **82 Forest Ave.**

Academic G. Activities: BHS Band, 2, 3, 4 (Pres.); Brockton High Orchestra, 2, 3; Brockton Pops Orchestra, 2, 4; Cross-Country Team, 4; National Junior Duck Pin League; Y.M.C.A.; Dance Band. Interests: Trumpet, bowling, music, records, basketball, baseball, swimming. Future: Boston University.

APHRODITE FREDA COSMATOPOULOS
"Freddy" **7 Skinner St.**

Commercial. Activities: Greek Orthodox Choir; Maids of Athens. Interests: Bowling, skating, movies, football, baseball, reading. Future: Telephone operator.

MARY JOANN COSTELLO
148 Florence St.

Academic G. Activities: Hockey, 3; Basketball, 2; Dues Collector, 3; Student Health Council, 2; Jr. Twentieth Century C. C. Interests: Sports, dancing, ice skating, swimming, movies. Future: Commercial field.

DOLORES ANN COUBLE
"Dolly" 163 Ames St.

College L. A. Activities: Class Dues Collector, 2; Softball, 3, 4; Jr. Twentieth Century C. C. Interests: Swimming, skating. Future: Nursing — St. Elizabeth's Hospital.

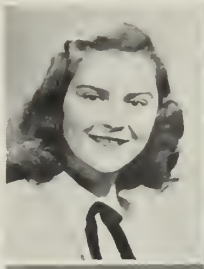

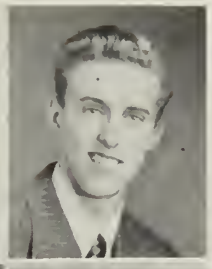

HOWARD LINWOOD CROSBY
"Howie" 17 Leonard St.

Academic. Interests: Hunting, fishing, taxidermy. Future: Undecided.

MARY LAURETTA CREEDON
39 E. Union St.

College Sci. Activities: Jr. Twentieth Century C. C.; Basketball, 2, 3, 4; Junior Usher, 3; Softball, 3, 4; Hockey, 3, 4; Class Team, 3, 4; Yearbook Staff. Interests: Bowling, swimming. Future: Boston University.

JOHN ROBERT CULLAN
"Bob" 538 Crescent St.

Academic T. Activities: Hi-Y, Mass. National Guard. Interests: Baseball, basketball. Future: Bridgewater State Teachers College.

JOHN CALVIN CREST
"Cal" 19 Appleton St.

Co-operative Retailing. Activities: Baseball; Football; Bowling. Interests: Stamp collecting, coin collecting. Future: Store work.

GLORIA LOUISE CYR
115 Spring St.

Commercial. Interests: Dancing, skating, tennis, reading, movies. Future: Undecided.

THOMAS JOSEPH CRIBBEN
"Scrib" 239 Forest Ave.

Academic G. Activities: Basketball, Baseball. Interests: Woodworking. Future: Armed services or woodworking.

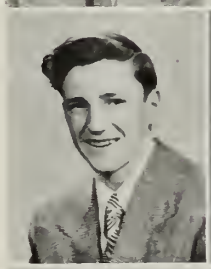

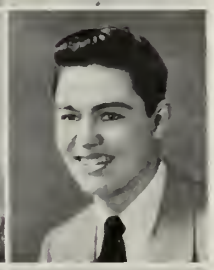

FRANK EDWARD DALEY
"Dos" 118 Newbury St.

College, Sci. Activities: Y. M. C. A.; Shantung Inn. Interests: Tennis, billiards, dancing, bowling, photography, golf, stamp collecting. Future: University of Miami.

PHILIP PATRICK CRIMMINS
"Phil" 65 Chester Ave.

College Sci. Activities: President Hi-Y; Y.M.C.A.; Tennis, 4; Boys' State, 3. Interests: Basketball. Future: Massachusetts Institute of Technology.

VIRGINIA RUTH DANIELS
"Ginger" 14 Martland Ave.

College Sci. Activities: Dramatic Club (Vice-Pres., 3; Pres., 4); International Relations Club (Vice-Pres., 3); Basketball, 2, 3 (Capt., 3); Class Play, 4; Rainbow Girls; Junior Achievement. Interests: Reading, dancing, swimming, basketball, music. Future: Jackson College or Bridgewater State Teachers College.

DAVID EDWARD CROSBY
42 Fairmount Ave.

College Sci. Activities: Boy's State, 3; Alternate Senator on Good Government Day. Interests: Public speaking. Future: College.

HAROLD JOSEPH DAME
"Red" 43 Clarence St.

Academic G. Activities: Boxing; Football. Interests: Boxing, football, baseball. Future: Trade school.

CARMELLA ANNA DANTONO
"Cammie" 11 Willard Ave.

Academic H. T. Activities: Basketball; Hockey; Swimming. Interest: Dancing. Future: Teachers College.

ALICE CLAIRE DaVERSA
149 Lyman St.

Commercial. Activities: Basketball; Swimming. Interests: Basketball, dancing, bowling, swimming. Future: Secretarial work.

BARBARA ANN DEAN
"Bobbie" 96 Wheeler Ave.

Commercial. Activities: Divisional Basketball, 2, 3 (Capt.) 4; Senior Class Play Committee, 3; Glee Club, 2; Chairman Senior Class Ring Committee; Yearbook Staff; Class Play Usher, 4. Interests: Photography, dancing, basketball, swimming, Rockne Association. Future: Photography or business school.

JOSEPHINE DeFLAVIS
"Jo" 120 Dover St.

Commercial. Activities: Yearbook Staff. Interests: Ice skating, dancing, swimming, drawing, tennis. Future: Undecided.

PENELOPE DEFTOS
"Penny" 38 Foster St.

College L. A. Activities: Glee Club, 2, 3, 4; Junior Usher; Basketball, 2, 3, 4; Hockey, 3, 4; Year Book Staff; Motto Committee; Snaps and Info Committee; Maids of Athens; Greek Orthodox Choir. Interests: Dancing, basketball, bowling, reading, swimming. Future: Williams School.

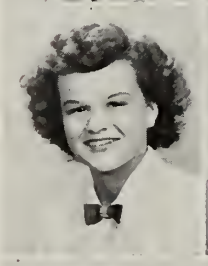

THOMAS HENRY DELANEY
"Tom" 17 Wilmington St.

Academic. Activities: Hockey; Golf. Future: Undecided.

JOHN PHILIP DeLEA
"Jack" 23 Tripp Ave.

College Sci. Activities: Student Council, 2; Junior Usher, 3; Golf Team, 3, 4. Interests: Golf, basketball, hockey, Y. M. C. A. Future: Tufts Dental School.

ROBERT LEE DeLUCE
"Red" 178 Nilsson St.

Industrial Arts. Activities: Football; Baseball; Hockey; Basketball; Swimming. Interests: Movie production. Future: Theatre business.

RITA ELIZABETH DeMOLLES
"Reet" 35 Faxon St.

Commercial. Activities: Part Time Employment. Interests: Bowling, hiking, baseball, reading. Future: Clerical work.

RICHARD MARTIN DENSMAN
"Dick" 239 Winter St.

Academic G. Interests: Fishing, hunting, football, swimming. Future: Massachusetts Maritime Academy.

DONALD PAUL DESILET
"Dez" 388 Winter St.

Industrial Arts. Activities: Own Orchestra; Y.W.C.A. Co-Ed Committee. Interests: Dancing, music, sports. Future: Undecided.

DOROTHY JEAN DESMARAIS
"Dot" 27 Battles St.

Academic G. Activities: Dramatic Club; International Relations Club; Public Speaking; Brocktonia Staff; Y. W. C. A.; Camp Sargent Councilor. Interests: Classical music, fashion designing, roller skating, ice skating, horseback riding, skiing, tennis, dancing, golf. Future: Psychology.

ROBERT WENDELL DICKINSON
"Dick" 16 Stewart Ave.

Commercial. Interests: Bowling, baseball, basketball, swimming. Future: Undecided.

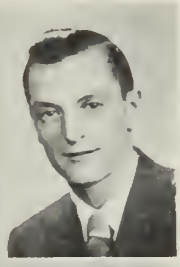

DONALD MELVIN DUHAMEL
"Dewey" 20 Olive St.

Industrial Arts. Activities: DeMolay; Brockton Ski Club. Interests: Skiing, skating, baseball, music, photography. Future: Wentworth Institute, cabinetmaker.

HORACE JOHN DiGIACOMO
"Jack" 175 No. Warren Ave.

Commercial. Activities: Library Monitor. Interests: Professional Football, hockey, skating, pool, swimming, baseball, basketball, dancing. Future: Business.

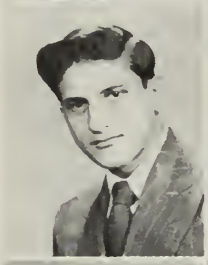

ALAN CHARLES DUMAS
"Al" 362 Centre St.

Academic G. Activities: Student Health Council, 2, 3; Hi-Y Club, 3, 4; Yearbook Staff Photographer; Brocktonia Photographer, 3, 4; Manager of Junior Achievement Snapix Co.; Camera Club; Y.M.C.A.; Boys Division Camera Director, Y.M.C.A. Interests: Photography, scouting, basketball, baseball. Future: Journalistic Photographer.

RITA JANET DiMARZIO
50 Otis St.

Commercial. Activities: Basketball, 2, 3. Interests: Basketball, dancing, swimming, bowling. Future: Secretarial work.

MARY PATRICIA DURSO
"Durt" 380 Centre St.

Commercial. Activities: Basketball. Interests: Reading, dancing, swimming, bowling. Future: Secretarial work.

EMERY F. J. DION
"Frenchie" 45 Foster St.

Industrial Arts. Activities: Football Usher. Interests: Football, baseball, basketball. Future: Armed Forces.

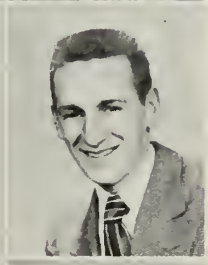

WILLIAM EDWARD DWYER
"Hawkshaw" 11 Track St.

Industrial Arts. Activities: Track Manager. Interests: Swimming, golf, football, basketball, baseball. Future: Navy.

MARY MARGARET DONAHUE
"Donnie" 41 Hemlock Ave.

Commercial. Activities: Gamma Gamma Chi. Interests: Dancing, skating, swimming, bowling. Future: Retailing.

MARY FLORA EDWARDS
142 W. Chestnut St.

Academic H. Activities: Student Health Council; Rainbow Girls; Young People's Society. Interests: Skating, dancing. Future: Mass. General Hospital.

GEORGE FRANCIS DuBOIS
"Duke" 510 Crescent St.

Academic G. Activities: Hi-Y Club. Interests: Football, baseball. Future: Undecided.

WARREN ERNEST EKLUND
"Junior" 64 Rutland Sq.

Technical. Activities: Track, 3; Cape Cod Cloud Chasers. Interests: Flying, boat riding, bowling, baseball, tennis. Future: Wiggins Air School.

WAYNE OSCAR EKLUND
"Eky" 64 Rutland Sq.

Technical. Activities: Nominating Committee, 3. Interests: Tennis, bowling, sailing, photography. Future: Rhode Island School of Art or Swain School of Design.

LAWRENCE FINNEGAN
"Lolly" 185 Dover St.

College Sci. Hockey, 2, 3, 4, (Captain, 4); Y.M.C.A. Interests: All sports, dancing, bowling. Future: Undecided.

LORRAINE EMMA ENGSTROM
238 Crescent St.

Commercial. Activities: Jr. Twentieth Century C.C.; Junior Usher. Interests: Swimming, bowling, basketball, dancing. Future: Office work.

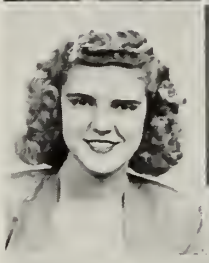

BEVERLY MAE FISHER
"Bev" 10 Coral St.

Commercial. Activities: Rainbow Girls; Christian Endeavor. Interests: Dancing, swimming, skating, tennis. Future: Business school.

EDITH LILLIAN ERICKSON
"Eric" 722 Main St.

Commercial. Activities: Gama Gama Chi Club. Interests: Bowling, basketball, dancing, swimming, skating. Future: Office work.

GRACE LOLA FISHER
"Gracie" 336 Quincy St.

Commercial. Activities: Girls' Glee Club. Interests: Swimming, ice skating, dancing. Future: Business school.

PATRICIA DOROTHY EZERSKY
"Pat" 41 Division St.

Commercial. Activities: Part-Time Employment; Dues Collector for Brocktonia. Interests: Sports. Future: Office work.

DAVID LYNCH FITZPATRICK
95 Cross St.

College L. A. Activities: Constitution Committee, 2; Student Council, 4; Class Gift Committee, 2, 3, 4; Chairman, 4; Dramatic Club, 2, 3, 4; Treasurer, 3, 4; Drama Day, 2, 3; Christmas Pageant, 3, 4; Class Play, 4; Junior Usher; Boy's State, 3; Hi-Y Club, 3. Interests: Reading, sports. Future: Harvard or Boston College.

LORRAINE MARIE FENNER
850 Warren Ave.

Commercial. Activities: Part Time Employment; Junior Usher; Swimming, 2; Rockne Association; Basketball. Interests: Dancing, swimming, knitting, sports. Future: Secretarial work.

JANET ANN FLORIO
"Jean" 49 Intervale St.

Commercial. Activities: Snaps and Info Committee; Basketball, 3; Gamma Gamma Chi Club; Jr. Twentieth Century C. C.. Interests: Photography, dancing, bowling, swimming, art, skating. Future: Photographer.

GINO MARIO FERRINI, Jr.
61 Fern Ave.

College Sci. Activities: Band, 1, 2, 3, 4; Student Council, 3; Tennis Team, 3; Pops Orchestra, 2, 3, 4; Class Play, 4; Intramural Hockey, 3, 4; 4-K Basketball Team. Interests: Music, engineering, radio, sports, wood crafts. Future: Norwich University.

EDWARD GILBERT FLOWERS
118 Division St.

Academic G. Activities: DeMolay. Interests: Sports, music. Future: Furniture.

RICHARD VINCENT FLYNN
"Dick" 52 Augustine St.

College Sci. Activities: Male Chorus, 2, 3; Student Council, 2. Interests: Golf, swimming, baseball, hunting, fishing, photography. Future: Boston College, journalism.

WALTER HARDING FRENCH
"Walt" 62 Fuller St.

Academic G. Activities: Cross Country, 3, 4; Track, 3; Orchestra, 4; Divisional Basketball, 4; Brockton Bruins Basketball Team. Interests: Music, sports. Future: Undecided.

MARY ELIZABETH FOGG
246 Green St.

Commercial. Interests: Dancing, basketball, football, swimming, fishing. Future: Undecided.

CARMELLA LOUISE FROIO
"Cam" 20 Loucroft Ave.

Commercial. Activities: Brocktonia Collector, 2, 3, 4; Anita Garibaldi Club; Rockne Association. Interests: Dancing, swimming, roller skating. Future: Secretarial work.

ANN CATHERINE FORD
"Shortie" 423 No. Montello St.

Commercial. Activities: Y. W. C. A.; Jr. Twentieth Century C. C.; Class Dues Collector, 3. Interests: Dancing, horseback riding, baseball, football, swimming. Future: Undecided.

ROSE FRANCES FUGGETTI
"Ro" 22 Milton St.

Commercial. Activities: Part Time Employment; Basketball; Y. W. C. A. Interests: Dancing, basketball, ice skating, swimming. Future: Mansfield Beauty Academy.

PHILIP ANTHONY FRANCO
"Phil" 99 Spring St.

Commercial. Interests: Baseball, football, softball, music. Future: Business school.

FRANCIS ANTHONY FULGINITI
"Frannie" 7 Thorney Lea Ter.

College L. A. Activities: Class Motto Committee; Intramural Hockey, 3, 4; Junior Achievement (Snap Pip Co.). Interests: Baseball, hockey, photography. Future: Tufts College.

DAVID ALLAN FRASER
"Doc" 169 Boylston St.

Industrial Arts. Interests: Cabinet making, bowling, model making. Future: Cabinet making.

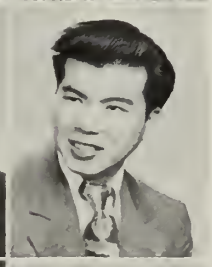

WING YIN FUNG
248 Warren Ave.

Special Tech. Interests: Photography, basketball, swimming. Future: Undecided.

RICHARD WARREN FREBERG
"Dick" 81 So. Leyden St.

College L. A. Interests: Music, bowling, softball. Future: Undecided.

LESTINA LUCILLE GAGNON
"Lou" 48 Wyman St.

Academic H. Activities: Glee Club; Sunday School Teacher; Knitting Club. Interests: Dancing, swimming, singing, skating, skiing, drawing. Future: Nursing.

GLORIA ANN GASSE
"Gig" 601 Summer St.

Commercial. Activities: Girls' Glee Club, 3, 4; Vice-President of Glee Club, 3. Interests: Dancing, swimming, skating, basketball. Future: Business school.

EDWARD CHARLES GATANTI
"Eddie" 36 W. Park St.

Industrial Arts. Interests: Driving, swimming, billiards, bowling. Future: Undecided.

ROBERT GEILEAR
"Bob" 34 Tremont St.

Academic G. Activities: High School Band, 2; Sharon Rifle Club. Interests: Swimming, basketball, baseball, pool, hunting, fishing, target shooting. Future: Armed Forces.

GORDON WENDELL GLENN
20 Nye Ave.

Academic G. Activities: Class Dues Collector, 2, 4; Track, 3, 4; Cross Country, 4. Interests: Baseball, track, football, basketball, bowling. Future: Williams School.

AUDREY LOUISE GOODWIN
"Snip" 41 Ellsworth St.

Commercial. Activities: Basketball. Interests: Basketball, bowling, swimming, dancing. Future: Secretary.

BETTE JANE GORHAM
"Betsy" 1154 W. Elm Ext.

Commercial. Activities: Part-Time Employment; Y.W.C.A. Interests: Roller skating, dancing, bowling, ice skating. Future: Office work.

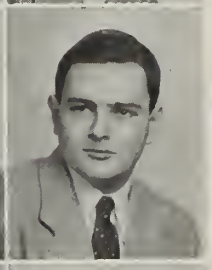

FRANCIS JOSEPH GOVONI
"Gov" 34 Wendell Ave.

Co-operative Retailing. Interests: Football, retail field, music. Future: Retailing.

JAMES LEWIS GREEN
"Limpy" 527 W. Elm St.

College L. A. Activities: Brocktonia, 2, 3, 4; Brocktonia Business Manager, 3, 4; Student Health Council, 2, 3; President Student Health Council, 3; International Relations Club, 2; Community Fund Speaker, 2, 3; Junior Usher; President Y. M. H. A. Youth Council; President N. E. Association of Jewish Youth Councils. Interests: Photography, stamp collecting, baseball, camping. Future: Dartmouth College.

EDNA JOANNE GREVISKIS
8 Arthur St.

Academic H. Activities: Girls' Glee Club; A Capella Choir; Class Gift Committee, 4; Class Ring Committee, 4; Y. W. C. A.; Jr. Twentieth Century C. C. Interests: Swimming, basketball, dancing. Future: Business school.

GLORIA LORRAINE GUNDBERG
39 Clinton St.

Academic H. Activities: Girls' Glee Club. Interests: Nursing, bowling, telephone company, dancing. Future: St. Elizabeth's School of Nursing.

PHYLLIS MARILYN GUSTAFSON
"Gus" 85 Myrtle St.

Commercial. Activities: Glee Club, 4. Interests: Dancing, ice skating, swimming, driving, bowling, horseback riding. Future: Secretarial work.

JAMES MARTIN HALLISEY
46 Howard Sq.

College Sci. Activities: Junior Usher; Tumbling Team, 2, 3, 4; C. Y. O.; Y. M. C. A.; all Sports. Interests: Basketball, swimming, football, baseball. Future: U. S. Navy Air Corps.

CLARK HALLISEY
556 W. Elm St.

Academic G. Activities: Football, 2, 3, 4; Golf Team, 2; Commissioner of Education (Good Government Day); Thorny Lea Golf Club; Pawtucket, R. I., Polo Club. Interests: Polo, yachting, opera, golf, hunting, dancing. Future: George Washington University.

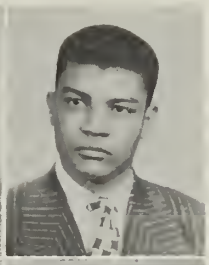

GEORGE EDWARD HARRIS
"Harris" 11 Everett St.

Technical. Activities: Football, 3, 4; Band, 2, 3; Male Chorus, 2, 3; Baseball. Interests: Sports, travel. Future: College.

LOIS OLIVE HANLEY
"Lo" 798 Oak St.

Commercial. Activities: Jr. Twentieth Century Catholic Club; Y. W. C. A. Interests: Dancing, bowling, swimming, tennis, golf, skating, sports, music, horseback riding. Future: Secretarial work.

VIRGINIA MAE HARRIS
"Ginger" 786 Warren Ave.

Commercial. Activities: Gamma Gamma Chi. Interests: Bowling, basketball, swimming, dancing, skating, music. Future: Stenographer.

SARA ANN HANNON
"Sally" 642 Montello St.

Commercial. Activities: St. Margaret's Sodality; Part-Time Employment; Ring Bulletin Committee, 4. Interests: Dancing, bowling, swimming, baseball. Future: Bookkeeper.

ARTHUR ALBERT HATCH
"Red" 160 Brookside Ave.

College Sci. Activities: Football, 2, 3; Golf, 3; Intra-mural Hockey, 2, 3, 4; Varsity Hockey, 4; DeMolay. Interests: Baseball, football, hockey, golf. Future: Northeastern.

JACQUELINE ALICE HANSEN
"Jackie" 470 Ash St.

College Sci. Activities: Class Constitution Committee, 2; Student Council, 2, 3; Class Dues Collector, 3, 4; Library Monitors Executive Committee, 3, 4; Community Fund Speaker, 3; Mass. Girls' State, 3; Junior Usher, 3; Waitress at Pops Concert, 3. Interests: Radio, sports, dancing. Future: Nursing — Peter Bent Brigham Hospital.

ARTHUR AMBROSE HENDRICK
"Art" 224 West St.

Academic G. Activities: Baseball, 4. Interests: Football, baseball, basketball, tennis, swimming. Future: Business Administration.

BARBARA RUTH HARDEN
"Barb" 11 Lewiston St.

Academic H. T. Activities: Rainbow Girls; Library Monitor, 1; Class Gift Committee, 2; Swimming, 2; Senior Class Play. Interests: Dancing, skating, sailing, horseback riding, tobogganing. Future: Boston University.

JEAN ELIZABETH HENDRICK
60 Nilsson St.

Academic H. Activities: Basketball, 2, 3, 4; Jr. Twentieth Century C. C.; Rockne Association; St. Margaret's Sodality. Interests: Dancing, ice skating, bike-riding, tennis, all sports. Future: St. Elizabeth's School of Nursing.

GEORGE E. M. HARDING
"Pal" 33 Frederick St.

Technical. Activities: Track Team; Satucket Horsemen and A. A. Member; Western Horsemen Association; Polo Club of America; National Guard; Male Chorus. Interests: Horses, swimming, football, polo, baseball. Future: Engineering or Dairy.

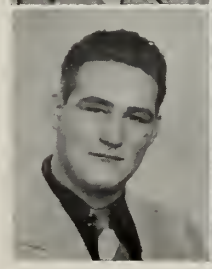

ROSEMARIE AGNES HIGGINS
"Rosie" 635 Summer St.

College L. A. Activities: Glee Club; Basketball; Field Hockey (Class Team); Swimming; Jr. Twentieth Century C. C.; St. Margaret Junior Sodality. Interests: All sports, reading. Future: St. Elizabeth's School of Nursing.

EVERLYN MIRIAM HOLMES
"Evvie" 129 No. Warren Ave.

Commercial. Activities: Order of Rainbow Girls; Dramatic Club; Drama Day, 3; Class Play, 4; Student Health Council; Basketball. Interests: Dancing, swimming, sailing, roller skating, basketball, tennis. Future: Williams Business School.

PATRICIA LEE HOXIE
"Pat" 42 Frankton Ave.

Academic H. Activities: Basketball; Field Hockey; Glee Cub; A Capella Choir; Jr. Twentieth Century C. C.; Gamma Gamma Chi "Y" Club. Interests: Dancing, skating, bowling, swimming, poetry, music. Future: Brockton Hospital.

ROBERT STANLEY HOLMES
"Duke" 40 Chestnut St.

Technical. Activities: Male Chorus, 2, 3; A Capella Choir, 2, 3. Interests: Aviation, skating, basketball, swimming, automobiles. Future: Wentworth Institute.

JANET ELIZABETH HYLEN
177 Nilsson St.

Academic T. Activities: Basketball, 3, 4; Hockey, 4; Luther League. Interests: Swimming, basketball, bowling, dancing. Future: Bridgewater State.

JOAN CUCINATTA HOPKINS
"Hoppy" 20 Walnut St.

Academic. Activities: Y.W.C.A., 3, 4; A Capella Choir, 4; Senior Class Play, 4; Pops Concert Hostess, 4; Star Dust Inn, 4. Interests: Roller skating, dancing, all sports, singing, target-shooting. Future: Williams School.

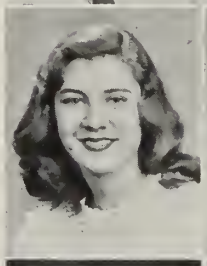

DOMINIC EZIO IERARDO
"Dom" 111 Forest Ave.

Technical. Activities: B. H. S. Rifle Club. Interests: Hunting, fishing, swimming, sports. Future: Mechanical engineering.

JOHN EDWARD HORTON
"Johnny" 11 Irvington St.

College L. A. Activities: Brocktonia, 2, 3, 4; Hi-Y, 3, 4; Junior Usher. Interests: Swimming, basketball, football, fishing, hunting. Future: Tufts Medical.

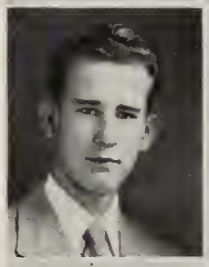

GLORIA MAY JANES
"Glo" 97 Newbury St.

Academic G. Activities: Student Health Council, 3; Dramatic Club, 2; Glee Club, 2; Rainbow Officer; Young People's Fellowship; Girl Scout Leaders' Association; Junior Achievement. Interests: Dancing, music, football, basketball, tennis. Future: Nursing.

ROSE THERESA HOUDE
155 Lawrence St.

Academic G. Activities: Secretary of Orchestra, 3; Glee Club; Orchestra; A Capella Choir; Festival Chorus; Christmas Pageant. Interests: Bowling, swimming, basketball, music, reading, voice and piano. Future: Boston University School of Music.

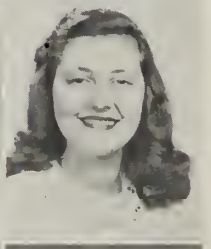

ELIZABETH JANNINO
"Betty" 173 Bartlett St.

Commercial. Activities: Brocktonia Representative; Anita Garibaldi Jr. Lodge No. 6. Interests: Dancing, singing, music, art, sports, swimming. Future: Teaching.

JANET MARIE HOULIHAN
14 Martland Ave.

College L. A. Activities: Student Council, 2, 3; Brocktonia Business Staff, 3, 4; Class Play Production Staff, 4; Senior Field Hockey Team, 4; Usher at Class Play, 4; Brocktonia Collector, 2, 3; Jr. Twentieth Century C. C. Interests: Skating, music, bowling, dancing. Future: Simmons College.

LOUISE C. JANSON-LaPALME
"Lou" 48 Fairfield St.

College L. A. Activities: Basketball, 2, 3, 4; Class Team, 4; Referee, 3, 4; Hockey, 3, 4; Class Team, 3, 4; Swimming, 2; Brocktonia, 3, 4 (Editor 4); Nominating Committee, 3; Class Play Committee, 3; Class Motto Committee, 4 (Chairman). Interests: Rockne, Jr. Twentieth Century C. C., piano, sketching, collecting records. Future: Simmons or Emmanuel College.

BEVERLY MARILYN JOHNSON
"Jeff" 184 Cross St.

Commercial. Activities: Rainbow Girls; Rockne Association; Class Constitution Committee, 2; Part-Time Employment, 4; Basketball, 3, 4; Swimming, 3. Interests: Dancing, bowling, skating, singing, basketball. Future: Office work or interior decorating.

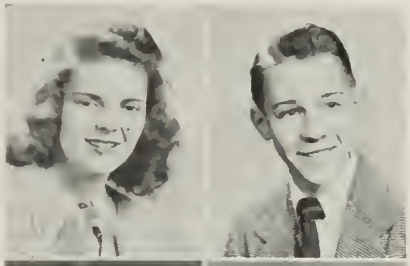

GORDON ROBERT JONES
"Jonesie" 195 Pleasant St.

College Sci. Activities: Class Play; Hi-Y Club. Interests: Radio Engineering. Future: Radio Engineering.

ELDON RUSSELL JOHNSON
"Eldie" 148 Ettrick St.

Academic. Interests: Football, baseball, basketball, hockey, hunting, fishing, camping, swimming. Future: Wentworth Institute.

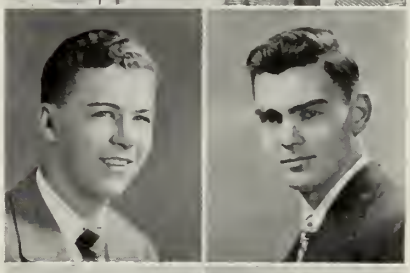

ROBERT JOY
"Joe" 12 Hardy Ave.

Academic. Activities: Y.M.C.A.; Football, 3, 4; Basketball, 3, 4; Co-Captain of Basketball, 4. Interests: Football, basketball, baseball, skating, swimming, billiards, handball, tennis, golf, polo, dancing. Future: Physical Education School.

FRANK GEORGES JOHNSON
186 Highland St.

College Sci. Activities: Library Monitors' Club; Hi-Y; Community Chest Speaker; Porter Hi Society; DeMolay; Porter Basketball Team. Interests: Aviation, hunting, fishing, boating. Future: College.

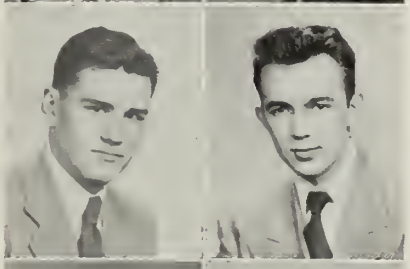

EDWARD VICTOR JUZENAS
"Eddie" 292 Ames St.

College Sci. Activities: Class Gift Committee, 2. Interests: Sports, economics, current events. Future: Massachusetts College of Pharmacy.

GERALD PAUL JOHNSON
"Jerry" 134 Magoun Ave.

College Sci. Activities: Class Gift Committee, 4; DeMolay. Interests: Hunting. Future: Bentley's School of Accounting.

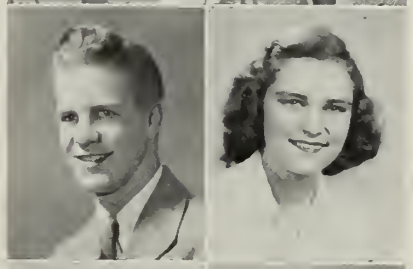

FLORENCE M. KATWICK
"Peggy" 21 Pennsylvania Ave.

College L. A. Activities: Glee Club, 2; Field Hockey, 3; Basketball, 3; Student Council, 4; Rockne Association. Interests: Music, sports, dancing, swimming, skating. Future: Bridgewater State Teachers College.

RICHARD ALBERT JOHNSON
"Dick" 80 Denton St.

Academic. Activities: Leyden Park A. C.; Brocktonia; Marine Reserve. Interests: Hockey, art, football, music, pool, swimming, boxing. Future: Vesper George.

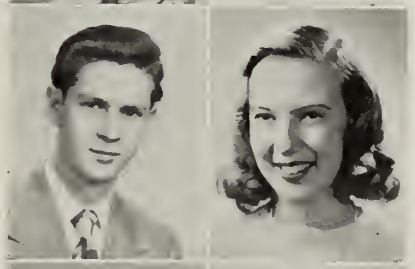

BARBARA ANNE KEAY
"Barb" 44 Richmond St.

College Sci. Activities: Basketball, 2, 3; Field Hockey, 3, 4; Swimming; Brockton High School Orchestra; Girls' Glee Club, 2; A Capella Choir, 2, 4; Class Ring Bulletin Committee, 4; Order of Rainbow for Girls; Brockton Festival Chorus. Interests: Music, tennis, swimming, skating. Future: Fisher School.

RICHARD THOMAS JOHNSON
"Beansy" 195 Centre St.

Academic. Activities: Brockton A.A.A. Interests: Football, basketball, swimming, art, volleyball, softball. Future: Southern Bell Telephone Company of Miami, Florida.

DORIS RACHAEL KELLEHER
21 Payton Court

College Sci. Activities: Basketball, 3; Field Hockey, 3; Jr. Twentieth Century C. C. (Pres.); A Capella Choir, 4; Orchestra, 2, 3. Interests: Music, tennis, swimming, skating. Future: Simmons College.

HAROLD THOMAS KELLEHER
"Mick" **150 Auburn St.**

Technical. Activities: Leyden Park A. C.; Hockey, 2, 3; Div. Basketball. Interests: Hockey, baseball, basketball, hunting. Future: Wentworth.

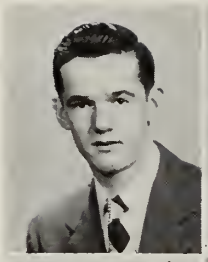

ROBERT FRANCIS KELLEHER
"Bob" **60 Bouve Ave.**

Industrial Arts. Interests: Sports, hunting, swimming, woodworking, building. Future: Technical school.

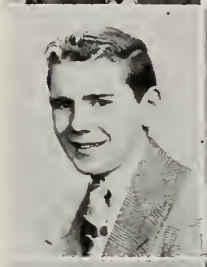

JOSEPH TIMOTHY KELLEHER
"Timmy" **12 Montgomery St.**

Industrial Arts. Interests: Baseball, football, track, hunting, modern problems, jazz music. Future: Undecided.

JOSEPH CHRISTY KEMPRECOS
"Joe" **15 Davids St.**

College Sci. Interests: Chess, music, philosophy, chemistry, hiking. Future: Undecided.

HERMAN LATHAM KENT
"Genius" **37 Manomet St.**

Academic G. Activities: Radio Broadcasting Club; Photography. Interests: Art, radio broadcasting, photography, record collecting, movies, dancing. Future: Art school.

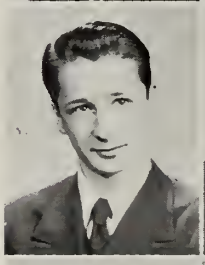

GEORGE KERR
545 E. Ashland St.

Technical. Activities: Eagle Varsity Club Football; Track Team. Interests: Sports, music. Future: Undecided.

SHIRLEY ANN KING
"Shirl" 16 Madison St.

College L. A. Activities: Porter Hi; Star Dust Inn; Student Council, 2, 3, 4; Library Monitor, 2, 3 (Secretary, 2); Class Gift Committee, 3; Class Play. Interests: Dancing, reading, music. Future: Mt. Holyoke or Wellesley.

PHILIP DUPUIS KINGMAN
"Phil" **3 Bates St.**

College Sci. Activities: Hi-Y; Star Dust Inn; Business Mgr. Year Book; Class Play Committee; Class Gift Committee. Interests: Baseball, hockey, dancing, sailing, opera. Future: Rensselaer Polytechnic Institute.

SHIRLEY LILLIAN KINGMAN
"Kinkie" **119 Copeland St.**

Commercial. Activities: Basketball, 2, 3; Swimming, 2, 3; Softball, 3; Part Time Employment, 4; Snaps and Info Committee; Rockne Association. Interests: Skating, swimming, spectator sports, drawing, singing, basketball. Future: Office work.

ELAINE FRANCES KIRKER
"Shorty" **11 Frost Ave.**

Commercial. Activities: Dues Collector (3 yrs.); Glee Club, 2, 3; Part Time Employment; Jr. Twentieth Century C. C.; Rockne Association. Interests: Bowling, ice skating, roller skating, tobogganing. Future: Secretarial work.

WALTER KLIMCHUK
"Wallie" **607 No. Montello St.**

Industrial Arts. Activities: Track, 2; Junior Usher; Snaps and Info Committee; Hi-Y; Star Dust Inn. Interests: Skating, swimming, dancing. Future: Printing.

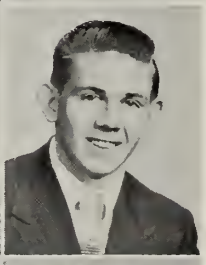

GLORIA ANN KNIGHT
275 Montello St.

Commercial. Interests: Basketball, secretarial work, volley ball. Future: Undecided.

IRENE KOKAS
82 Wheeler Ave.

Academic G. Interests: Movies, swimming, skating, dancing, bowling, stamp collecting. Future: Dramatics.

ERNEST GEORGE LAFRANCHISE
"Ernie" 328 Centre St.

Commercial. Interests: Athletics. Future: Bentley Accounting School.

BLANCHE ANNE KRAUCHUNAS
14 Enterprise St.

College L. A. Activities: Girls' Glee Club, 2; Student Health Council, 3; Basketball, 2, 3; Hockey, 3; Referee, 3; Rockne Association; Jr. Twentieth Century C. C. Interests: Basketball, swimming, skating. Future: University of Massachusetts.

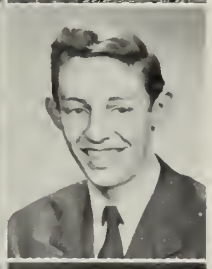

FRANK ROBERT LAING
"Bob" 62 Malvern Rd.

College Sci. Activities: Class Executive Committee; Band, 2, 3, 4; Yearbook Photographer; DeMolay; Hi-Y; Junior Usher. Interests: Photography, swimming, basketball, baseball, dancing. Future: Bates College or University of Mass.

PATRICIA MARY KRAUCHUNAS
"Pat" 14 Enterprise St.

Academic G. Activities: Girls' Glee Club, 2, 3; Nominating Committee, 2; Brocktonia, 3; Jr. Twentieth Century C. C. Interests: Music, art, dancing, skating, swimming, bowling. Future: Vesper George School of Art.

GERALDINE ANN LANE
"Gerry" 81 Harvard St.

College L. A. Basketball, 2, 3, 4; Hockey, 3 (Captain, 4; Class Team, 3, 4); Swimming, 3; Christmas Pageant, 2; Jr. Twentieth Century C. C. Interests: Swimming, basketball. Future: St. Elizabeth's.

JOSEPH KARL KUNDZICZ
18 Wilmington St.

Technical. Activities: A Capella Choir; Male Chorus. Interests: Engineering. Future: Undecided.

LORRAINE HELINE LANOUE
14 Kenwood St.

Commercial. Interests: Dancing, bowling. Future: Undecided.

MAREA SYLVIA KUSSMAUL
"Bubbles" 815 Belmont St.

College Sci. Activities: Band, 1, 2, 3, 4; Band Executive Board, 4; Head Drum Majorette, 4; Dramatic Club, 1; Health Council, 1, 2; Church Fellowship; Brocktonia Collector, 1. Interests: Dancing, skating, photography, modeling, boating, swimming, art, reading, music. Future: Barbizon School of Modeling.

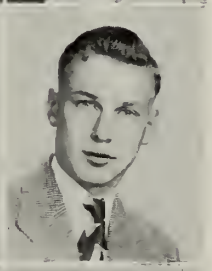

HOWARD LeROY LAWSON
"Howie" 45 Jackson St.

College Sci. Activities: Rifle Club, 2. Interests: Hunting, fishing, camping, baseball, football. Future: Forestry.

LORETTA N. LACKIMIA
"Bobby" 446 Forest Ave.

Commercial. Activities: Basketball, 2; Library Monitor, 2; Glee Club, 2; Gamma, Gamma Chi Club. Interests: Collecting records, dancing, music, bowling, skating, swimming. Future: Boston City Hospital.

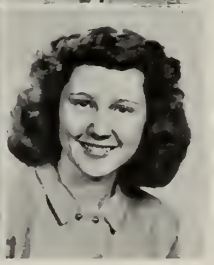

PHYLLIS MARY LAWSON
"Phyl" 13 Linnea Ave.

College L. A. Activities: Junior Usher; Constitution Committee, 2; Gift Committee, 2; Motto Committee, 4; Girls' Glee Club, 2, 4; Basketball, 2. Interests: Bowling, basketball, skating. Future: Boston School of Dental Nursing.

ROBERT ALLEN LAWSON
"Bob' **44 Holmes St.**

Technical. Interests: Baseball, basketball, swimming, tennis, electricity. Future: Commercial Art or Engineering.

ROBERT REYNOLD LAWSON
"Potso" **257 Pleasant St.**

Commercial. Activities: Naval Reserve; Y. M. C. A. Interests: Dancing, football, roller skating, horseback riding. Future: Newspaper work or Navy.

RICHARD DANIEL LEHAN
"Dick" **66 Sycamore Ave.**

Technical. Activities: Basketball; Y. M. C. A. Interests: Basketball, pool, baseball, football, pingpong, bowling, music, camping. Future: Undecided.

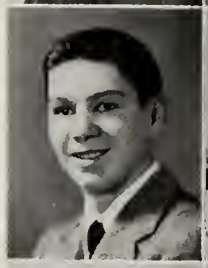

BARBARA ELIZABETH LEONARD
"Barb" **39 W. Park St.**

Commercial. Activities: Part Time Employment, 4; Class Dues Collector, 4. Interests: Dancing, spectator sports, bowling, swimming. Future: Office work.

SHIRLEY ANN LEVAGGI
"Shirl" **795 Warren Ave.**

Commercial. Activities: Class Dues Collector, 2, 4; Girls' Glee Club, 3; Secretary of Young People's Society. Interests: Skiing, skating, bowling. Future: Secretarial work.

STANLEY JOSEPH LEVENSON
"Stan" **92 Belmont Ave.**

College L. A. Activities: Y. M. H. A. Basketball Team; Club 48; Class Dues Collector, 3. Interests: Basketball, baseball, football, German. Future: Boston University.

ALVAN JAY LEVINE
"Al" **196 Ash St.**

Academic. Activities: Rifle Club, 2; International Relations Club, 2, 3; Pres. of Junior Achievement Co.; Brocktonia Business Staff, 2, 3, 4; Brocktonia Adv. Manager, 4; Y. M. H. A. Basketball; U.S.N.R. Interests: Football, basketball, Naval Reserve, advertising. Future: Business.

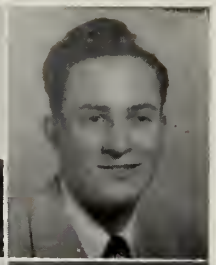

STUART FRANKLIN LIBBEY
"Flip" **58 Hillside Ave.**

College Sci. Activities: Chief of Stagecraft Staff; Student Council; Brockton Amateur Radio Club; Class Play. Interests: Electronics, radio, stage work, dramatics. Future: Radio.

BARBARA LUELLA LIBBY
"Lulu" **48 Huntington Ave.**

College Sci. Activities: Junior Usher; Class Ring Committee; Student Health Council; Production Staff of Class Play; Dramatic Club, 3; Pythian Sisters. Interests: Swimming, golf, tennis, drawing, reading. Future: Boston University.

CARL DONALD LINDH
"Don" **174 Nilsson St.**

Technical. Interests: Mechanical work, hunting, fishing, baseball. Future: Machinist or mechanical work.

PAULINE ADELAIDE LINDQUIST
"Pauli" **111 Laureston St.**

Commercial. Activities: Junior Sodality. Interests: Roller skating, sketching. Future: Business college.

ROWENA LINDSAY
63 Rockland St.

College L. A. Activities: B. H. S. Orchestra, 3, 4; Pops Orchestra, 2, 3, 4; Christmas Pageant, 4; M. Youth Fellowship. Interests: Music, skating, swimming. Future: Bridgewater State Teachers College.

JANE A. LINEHAN
98 Menlo St.

Commercial. Activities: Part Time Employment; Swimming; Basketball, 2, 3; Rockne Association. Interests: Dancing, swimming, sports. Future: Secretarial work.

BARBARA STEVENSON LOCKE
"Barb" 140 Spring St.

Academic. Activities: Rockne Association; Rainbow Girls; Swimming, Basketball, Field Hockey; Girls' Glee Club, 2; C. E. Society. Interests: Reading, ice skating, swimming, basketball, music, dancing. Future: Brockton Hospital.

JOHN ROBERT LINEHAN
"Jack" 157 Nilsson St.

Academic Teachers. Activities: Business Staff of Yearbook; Church Fellowship. Interests: Sports, tennis, baseball, bowling, fishing. Future: Bridgewater State Teachers College.

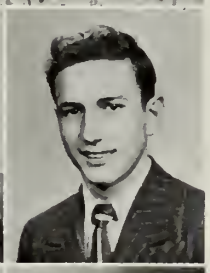

LEONARD JOSEPH LOMBARDI
"Lenny" 25 Dover St.

Commercial. Activities: Massachusetts National Guard; Co-ed Record Hop Committee Y.W.C.A. Interests: Office work. Future: Clerical work.

ANN LISSAK
99 Pioneer Ave.

College Sci. Activities: Brocktonia Collector; Y.W.H.A.; Club '48. Interests: Bowling, basketball, swimming. Future: Chandler Secretarial School.

MICHAEL FRANCIS LONG
"Mike" 12 Montgomery St.

College Sci. Activities: Football, 2, 3; Dues Collector, 2. Interests: Hunting, swimming. Future: University of Massachusetts.

FLORENCE LISSAK
99 Pioneer Ave.

College Sci. Activities: Basketball, 3; Swimming, 2; Softball; Field Hockey, 2; Orchestra, 2, 3, 4; Girls' Glee Club, 4. Interests: Music, dancing, swimming. Chandler Secretarial School.

ARDEN A. W. LUCKMAN
"Lucky" Chester Apartments

Commercial. Activities: Rainbow Girls; Rockne Association; Basketball. Interests: Basketball, swimming. Future: Milford Hospital.

BARBARA ANN LITCHFIELD
"Litchy" 237 Market St.

Academic Teachers. Activities: Basketball, 2, 3, 4 (Captain 2, 3); Hockey, 3; Swimming, 2; Rockne Association. Interests: Sports. Future: Wheaton College.

LEO JAMES LUNDERGAN
29 Park St.

College Sci. Interests: Baseball, basketball, swimming, camping, bowling. Future: U. S. Navy.

MEREDITH LOUISE LIVIE
"Red" 283 Forest Ave.

Commercial. Activities: Drawing; Bowling; Swimming. Interests: Office work. Future: Business school.

RICHARD LOUIS LUNDIN
"Dick" 149 Nilsson St.

College Sci. Activities: Hi-Y Club, 3, 4. Interests: Bowling, basketball, baseball, football, fishing, hunting, skiing, skating. Future: Electrical Engineer or Conservation of Wild Life Service.

VIRGINIA ANNE LUPICA
"Ginnie" 898 Montello St.

Commercial. Activities: Basketball, 3, 4; Hockey, 3, 4; Junior Sodality; Junior Choir. Interests: Dancing, music, piano, reading, ice skating. Future: Secretarial work.

JANET ELIZABETH McDOUGALL
"Doog" 167 S. Leyden St.

Commercial. Activities: Part Time Employment; Basketball, 2, 3, 4 (Capt. 2, 3); Class Team, 3, 4); Swimming, 2; Class Gift Committee, 2; Referee, 3, 4; Sports Council; Rockne Association. Interests: Sports, knitting, reading. Future: Bridgewater Teachers College.

JUNE BERNICE LYON
"Junie" 26 Davids St.

Academic H. Activities: Junior Sodality; Choir; Y.W.C.A. Lifeguard; Health Council. Interests: Roller skating, horseback riding, swimming, nursing. Future: Nursing.

RUTH PATRICIA MACFARLANE
"Pat" 94 Belmont Ave.

Academic H. Activities: Class Ring Committee, 4; Rockne Association; Jr. Twentieth Century C. C. Interests: Flying, dancing, swimming, bowling, reading, piano, cribbage. Future: Nursing.

JOHN JOSEPH LYONS, Jr.
"J J" 90 Bartlett St.

Academic. Interests: Bowling, photography, golf. Future: Boston University.

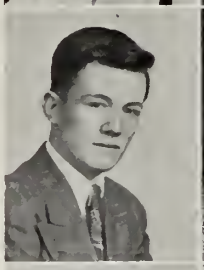

MILDRED LINCOLN MacKERRON
31 Wall St.

College Sci. Activities: Library Monitor, 4; Girls' Glee Club, 2, 3, 4; A Cappella Choir, 4; Basketball, 3, 4; Field Hockey, 4; Class Gift Committee, 3; Class Motto Committte, 4. Interests: Pipe organ, piano, church, Brockton Festival Chorus. Future: Bridgewater State Teachers College.

THOMAS LEO LYONS
"T" 25 Wayland St.

Industrial Arts. Activities: Basketball, 2, 3, 4; Cross Country, 3. Interests: Dancing, football, basketball, baseball, billiards, swimming. Future: Army.

ALBERT FRANCIS MACKINAW
"Mac" or "Al" 47 Gordon St.

Industrial Arts. Activities: Conte Memorial Club; Club '48, 4; Football, 3. Interests: Motorcycles, sports. Future: Undecided.

JEAN LOUISE MacDONALD
"Jeannie" 14 Fairfield St.

College L. A. Activities: Division Basketball, 2, 4; Junior Usher; Division Hockey, 3, 4; Executive Committee, 2, 3, 4; Student Health Council, 2; Swimming, 2, 4; Glee Club, 2; Rockne Association. Interests: Sports, dancing, piano. Future: Westbrook Junior College.

RUSSELL EDWARD MacMILLAN
"Mac" 10 Fremont St.

Industrial Arts. Activities: Club '48, 4. Interests: Billiards, hunting, swimming, basketball, baseball, football, piano. Future: Engineering school.

JOHN ALBERT MACDONALD
"Mac" 156 Grafton St.

College Sci. Activities: Rifle Club. Interests: Baseball, fishing, hunting, drawing. Future: Undecided.

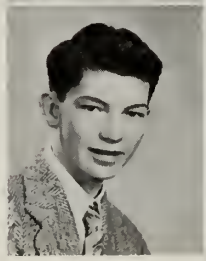

PHYLLIS MAE MacNEILL
"Phyl" 75 High St.

Academic. Activities: Basketball, 4; Church. Interests: Dancing, roller skating, sports, bowling. Future: Nurse's training.

LORNA JEANNE MacRAE
36 Winona St.

College L. A. Activities: Class Play; Dramatic Club; Radio Broadcasting; Public Speaking. Interests: Reading, creative writing, working with children. Future: Teaching and writing.

ARLENE NORRINE MANDEVILLE
108 East St.

Academic H. Activities: Girls' Glee Club, 2, 3, 4; Basketball, 3, 4; Hockey, 3; Class Team, 3; A Cappella Choir, 2; Brocktonia Collector, 2; Class Play Committee, 4; Pops Concert Waitress, 3, 4; Star Dust Inn; Jr. Twentieth Century C. C. Interests: Dancing, basketball, hockey, tobogganning, music. Future: Nurse's training.

ROSE VERA MACRINA
27 David St.

Commercial. Activities: Part Time Employment, 4; Dues Collector, 3; Class Motto Committee, 4; Record Hop Committee (Secretary); Y.W.C.A., Jr. Twentieth Century C. C. Interests: Bowling, swimming, dancing, reading. Future: Business College.

THELMA LOUISE MANNING
"Junie" 57 Foster St.

Commercial. Activities: Basketball, 2, 3; Vice-President Dramatic Club, 4; Class Play, 4. Interests: Dancing, bowling, skating, swimming. Future: Civil Service work.

FERDINAND J. MAGLIANO
"Fred" 37 Porter St.

College Sci. Activities: Hi-Y, 3, 4. Interests: Baseball, basketball, dancing, collecting records. Future: Bridgewater State Teachers College.

LLOYD H. MANSON
62 Greenwood Rd.

Industrial Arts. Activities: Tumbling. Interests: Physical culture, carpentry. Future: Undecided.

JOHN NORRIS MAGUIRE
"Mac" or "Johnny"
15 Lincoln Rd.

College Sci. Activities: Golf 3; Junior Usher; C.Y.O. Basketball; Football; Swimming; Thorny Lea Golf Course; Rifle Club. Interests: Hunting, driving. Future: Northeastern.

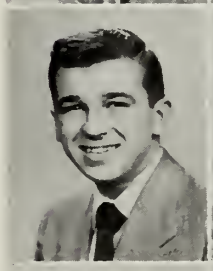

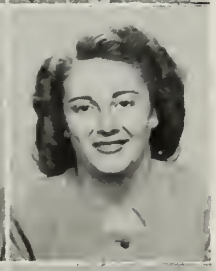

JEAN BEVERLY MARCUS
256 Centre St.

Commercial. Activities: Class Dues Collector, 2. Interests: Books, swimming, music, basketball, field hockey. Future: Office work.

ROBERT FRANCIS MAHANOR
"Moe" 58 Cary St.

College Sci. Activities: B. H. S. Band, 2, 3, 4; Interests: Hunting, fishing, football, flying. Future: Commercial Airline Piloting.

ELIZABETH ANNE MARSHMAN
"Betsy" 31 Milton St.

College L. A. Activities: Division Basketball, 2, 3, 4; Student Council, 3, 4; Junior Usher; Class Play Committee, 3; Nominating Committee, 2, 3; Business Staff of Yearbook, 4; Student Council Nominating Com., 3, 4; Community Chest Speaker, 2, 3, 4; Porter Hi; Rainbow Girls; Sunday School Teacher. Interests: Swimming, dancing, basketball, music, sports. Future: University of Mass.

MARY ROSE MAHONEY
120 Ames St.

Commercial. Activities: Jr. Twentieth Century C. C.; Basketball, 2, 3, 4; Part Time Employment, 4; Junior Usher. Interests: Dancing, sports, knitting. Future: Secretarial work.

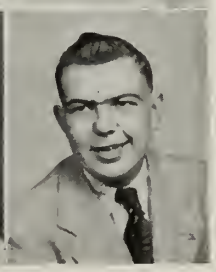

THEODORE HENRY MARTIN
"Ted" 569 Crescent St.

Technical. Activities: Naval Reserve. Interests: Flying, hunting, fishing. Future: Commercial Airlines, Flying.

RALPH CHRISTY MARTINI
"Jug" 110 No. Warren Ave.

Commercial. Activities Student Council, 2; U. S. Naval Reserves; Conte Memorial Club. Interests: Model shipbuilding, dancing, tennis, bowling, chemistry. Future: Navy.

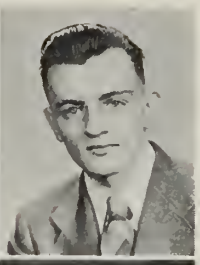

WILLIAM CHARLES McCABE
"Mac," "Billy" 27 Broad St.

Commercial. Interests: Music, dancing, journalism, agricultural work. Future: Amherst or business school.

MARIE LOUISE MARVILL
"Maizie" 155 Lawrence St.

Commercial. Activities: Y.W.C.A. Interests: Bowling, swimming, tennis, basketball. Future: Office work.

AUSTIN JOSEPH McDONNELL
"Red" 16 Battles St.

Technical. Activities: Golf Team, 3, 4; D. W. Field Golf Association; Secretary of D. W. Field Golf Association. Interests: Golf, wood working, hockey, electricity. Future: Electricity.

ROBERT S. MARX
"Bob" 119 Chatham Rd.

College L. A. Activities: Band, 1, 2, 3, 4; Track, 2, 3; Class Play; Health Council, 1, 2; Brocktonia; U. S. Naval Reserve; Class Gift Committee, 3. Interests: Swimming, baseball, music. Future: University of Massachusetts.

HENRY ALFRED McKENNEY
"Hunka" 318 Moraine St.

Industrial Arts. Activities: Golf Team, 2, 3, 4; Football; Basketball. Interests: Hunting, fishing, billiards, driving, dancing. Future: Brockton Fire Dept.

SHIRLEY ANNE MATHESON
85 Glendale St.

Academic H. Activities: Glee Club, 2, 3; Student Health Council, 2, 3; Y. W. C. A.; Jr. Twentieth Century C. C. Interests: Bowling, dancing, Sunday school teacher. Future: Nursing.

LOUISE McKINLEY
18 Washburn Ave.

Commercial. Activities: Basketball, 3; Part Time Employment, 2; Class Dues Collector, 2; Class Snaps and Info Committee. Interests: Bowling, dancing. Future: Secretarial work.

EDWARD MANSOUR MATTA
"Honk" 69 Wyman St.

Academic. Activities: Baseball, 2, 3; Football, 4; Divisional Basketball. Interests: Billiards, dancing, sports. Future: Auto mechanic.

WAYNE McLAUGHLIN
"Mac" 43 Custer St.

Technical. Interests: Art, dancing, photography. Future: Brown and Sharpe Machine Co.

MARY SOPHIE MAURATH
"Mae" 304 Centre St.

Academic G. Activities: Library Monitor, 2, 3; Brocktonia Room Collector, 3, 4; Class Constitution Committee, 2; Y. W. C. A.; Jr. Twentieth Century C. C. Interests: Basketball, dancing, bowling, cooking, horseback riding, collecting photographs, baseball. Future: Secretarial work.

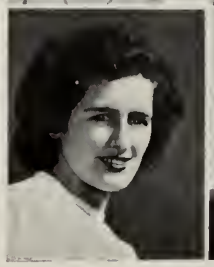

ANNE ELIZABETH McRAE
320 Court St.

Academic. Activities: Glee Club, 2; Library Monitors Club, 2; Softball, 3. Interests: Sports, music. Future: Bridgewater State Teachers College.

MELVIN GLYNN McRAE
"Mac" 132 N. Pearl St.

Technical. Activities: Senior Manager of Basketball; Football; Baseball; Library Monitor. Interests: Boating. Future: Wentworth Institute.

BARBARA MARY MORRIS
"Barb" 198 Prospect St.

College L. A. Activities: Basketball; Glee Club, 2; Dramatic Club, 2; Snaps and Info Committee, 4; Rockne Association; Jr. Twentieth Century C. C.; Brocktonia. Interests: Dancing, music, sports, art. Future: Bates College.

ROSE MARIE McSWEENEY
"Rosie" 920 No. Main St.

Commercial. Activities: Y. W. C. A.; Jr. Twentieth Century C. C.; Dramatic Club; Swimming Team. Interests: Hockey, swimming, basketball, football. Future: Secretarial work.

FRANK JOSEPH MORROW
"Frankie" 73 No. Warren Ave.

Academic. Activities: Baseball, 2, 3, 4; Football, 3, 4; Track, 2, 3, 4. Interests: Baseball, all sports. Future: Undecided.

RUTH ANN MILLER
"Ruthie" 93 Florence St.

Commercial. Interests: Bowling, dancing, swimming, baseball. Future: Business school.

THEODORE HAROLD MORSE
"Ted" 376 Crescent St.

Academic G. Activities: Plymouth A. C. Interests: Baseball, bowling, technical radio. Future: Undecided.

EILEEN LILLIAN MISKINIS
9 Burton St.

College Sci. Activities: Basketball, 3, 4; Swimming, 3; Jr. Twentieth Century C. C.; St. Mary's Sodality; Christmas Pageant, 3, 4. Interests: Basketball, bowling, dancing, fishing, reading. Future: Laboratory technical work.

ELEANOR DORIS MOYNIHAN
24 Hemlock Ave.

Commercial. Activities: St. Margaret's Sodality. Interests: Bowling, dancing, basketball. Future: Undecided.

ANN M. MITCHELL
17 Haverhill St.

College L. A. Activities: Rockne Association. Interests: Art work, sports. Future: Nurse's training.

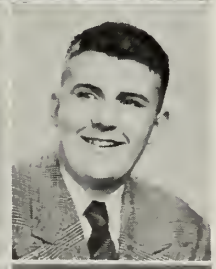

ARTHUR LEO MULLEN, JR.
"Moon" 190 Torrey St.

College Sci. Activities: Hi-Y; Boy Scouts. Interests: Football, baseball. Future: Lowell Textile Institute, U. S. Coast Guard Academy.

ANNA FRANCIS MOCKUS
"Anne" 17 Johnson Ct.

Commercial. Activities: Rockne Association; Basketball, 3; Field Hockey, 3, 4. Interests: Dancing, drawing, ice skating, singing, movies. Future: Hairdresser.

GLORIA ANN MUNRO
65 Plymouth St.

Co-operative Retailing. Activities: Store Work. Interests: Bowling, skating, music. Future: Store work.

PATRICIA ANN MURPHY
"Pat" **113 Laureston St.**

College L. A. Activities: Basketball; Hockey; Swimming; Jr. Twentieth Century C. C. Future: Emmanuel College.

RICHARD HENRY MURRAY
"Dick" **384 West St.**

Industrial Arts. Activities: Student Council, 2; Class Gift Committee, 4; Class Play. Interests: Football, hunting, dramatics. Future: Undecided.

JOHN FORDYCE MYERS
87 Ellis St.

College L. A. Activities: Library Monitor, 2; Student Council, 3, 4; Junior Usher; Christmas Pageant, 4; Class Play; Yearbook Staff; Hi-Y; Porter Hi; President of Porter Hi; Porter Basketball Team; Star Dust Inn. Interests: Football, basketball, baseball, swimming, ships. Future: Bates College.

BARBARA NANOS
"Barby" **50 Allen St.**

College L. A. Activities: Hellenic Youth Forum; Greek Church Choir. Interests: Dixieland jazz, tennis, modern art. Future: Bridgewater State Teacher's College.

ELINOR LOUISE NEAFSEY
15 Thorny Lea Ter.

College L. A. Activities: Vice-President, 2, 3, 4; Junior Usher; Basketball, 2, 3, 4; Class Team, 2, 3, 4; Field Hockey, 3, 4; Class Team, 3, 4; Referee, 3, 4; Swimming, 2, 3, 4; Rockne Association; Jr. Twentieth Century C. C. Interests: Sports. Future: Sargent College.

EVERETT K. NELSON
"Swede" **307 Menlo St.**

Industrial Arts. Interests: Football, baseball. Future: U. S. Navy.

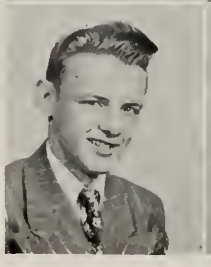

ROY EDWARD H. NELSON
609 Warren Ave.

Technical. Interests: Football, baseball, basketball, swimming. Future: Undecided.

NORMA LOUISE NESS
152 Menlo St.

Commercial. Interests: Skating, skiing, bowling, swimming. Future: Business school.

WILLIAM HENRY NEVENS
320 Main St.

College L. A. Activities: Dramatic Club. Interests: Legitimate theatre, cinema music, Shakespearian works, selected literature. Future: Dramatics.

EDMUND FRANK NEVIRAUSKAS
"Eddie" **6 Sprague St.**

College Sci. Activities: Basketball for Montello A. C.; Intramural Hockey. Interests: Baseball, football, hockey, basketball, swimming. Future: Bridgewater State Teacher's College.

LEON NEWMAN
"Lee" **24 Homer St.**

College Sci. Activities: Sophomore Football; Y.M.H.A. Basketball and Clubs. Interests: Football, basketball, baseball, mechanics, dramatics. Future: Boston University or University of Illinois.

CAROLE ANN NIGHTINGALE
66 Winnifred Rd.

College L. A. Activities: Class Play; Glee Club, 2; Student Council, 2; Snaps and Info Committee; Dramatic Club, 2; Basketball; Christmas Pageant; Porter Hi Society; Community Chest Speaker, 2, 3, 4; Dance Committee of "Stardust Inn" at the Y.M.C.A. Interests: Swimming, sailing, skiing. Future: Pembroke College.

GERRY CARL NOLTE
"Shorty" 25 Park Rd.

College Sci. Activities: Brocktonia Collector, 2; Hi-Y, 3, 4; Junior Usher; Senior Class Play. Interests: Baseball, drawing, modeling (airplanes, etc.), U. S. History. Future: Boston University, (U. S. History teacher).

JOHN FRANCIS O'BRIEN
"OB" 369 North Montello St.

Industrial Arts. Interests: Woodworking, building construction, sports. Future: Undecided.

MARJORIE ELIZABETH NOONE
"Margie" 131 Moraine St.

College L. A. Activities: Basketball---Class Team, 3, 4; Hockey, 3, 4; Swimming; Program Committee for Senior Class Play; Class Dues Collector, 2, 3; Jr. Twentieth Century C. C.; Rockne Association. Interests: Sports. Future: Simmons.

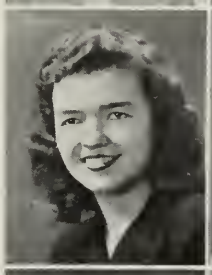

MARY ELIZABETH O'BRIEN
25 Rutland St.

College L. A. Activities: Brocktonia, 3, 4; Class Play Production Staff; Swimming, 2, 3, 4; Basketball, 2, 3, 4; Hockey, 3, 4; Softball, 3, 4; Referee, 3, 4; Sports Council, 3, 4; Chairman of Athletic Committee at the Jr. Twentieth Century C. C. Interests: Swimming, hockey, basketball, softball, tennis, dancing, music, volley ball, skating, skiing, reading, boating, bowling, golf. Future: Simmons College.

THOMAS FRANCIS NOONE
"Tommy" 131 Moraine St.

College Sci. Activities: Golf Team. Interests: Golf, basketball, swimming. Future: Bentley's School of Accounting.

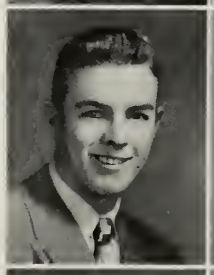

RICHARD PAUL O'BRIEN
"Dick" 23 Mystic St.

Academic G. Activities: Member of Garde de Honneur; Naval Reserve; Basketball for Brockton Celtics. Interests: Dancing, basketball, bowling, baseball, swimming. Future: Dental Technician.

DOROTHY ARLENE NORTH
"Dot" 303 Moraine St.

College Sci. Activities: Dramatic Club, 2, 3; Student Health Council, 2, 3; Hockey, 3; Stagecraft, 4; Brocktonia Collector, 4. Interests: Sports, dressmaking. Future: Home economics—clothing curriculum.

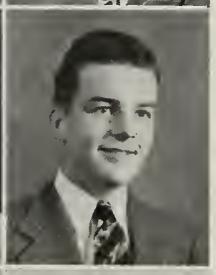

DAVID LEE O'DONNELL
"Dave" 583 Montello St.

Industrial Arts. Activities: Hi-Y for two years. Interests: Swimming, dancing, football, baseball, horseback riding. Future: Undecided.

EILEEN EVE O'BRIEN
190 Laureston St.

Commercial. Activities: Basketball, 2. Interests: Dancing, horseback riding, swimming, music, tennis, basketball, skating, skiing, collecting records, traveling, bowling, boating. Future: Hairdressing or secretarial work.

ANITA VIRGINIA OHMAN
"Nita" 13 Beaumont Ave.

Commercial. Interests: Bowling, dancing, swimming. Future: Williams Business School.

ERNEST VERNON O'BRIEN
"OB" 50 Parker Ave.

Academic G. Activities: Hi-Y; Stardust Inn; Ames Rifle and Pistol Club. Interests: Dancing, Hockey, baseball, hunting. Future: Massachusetts State University.

DORA E. OLDFIELD
"Bunny" 28 Cleveland Ave.

Academic G. Activities: Basketball, dancing, hockey, swimming, Library Club, Glee Club, dramatics, horseback riding, tennis, bowling, sailing. Future: Wilfred Academy.

WALTER PARKER OLDHAM
"Wally" **18 Highland St.**

Academic G. Activities: Class Motto Committee. Interests: Sports, engineering. Future: Northeastern University, engineering.

ERNEST FREDERICK ORLANDO
"Ernie" **98 Florence St.**

Technical. Activities: Track, 3, 4; Football (Maple Leafs Club); Baseball, 2, 3, 4; Club National, and Legion. Interests: All sports, especially baseball. Future: General Electric Apprentice School or Armed Services.

CAROLYN ORTON
"Lynne" **23 Morse Ave.**

College L. A. Activities: Yearbook Staff; Rainbow for Girls; Junior Usher, 3; Student Council: Class Dues Collector, 2; Dramatic Club, 2, 3; Hockey, 3; Basketball, 2, 3, 4; Swimming, 3; Library Monitor, 2, 3.

DONALD LESTER OUDERKIRK
"Bobo" **34 Marion Ave.**

College Sci. Activities: Student Council, 2; Hi-Y, 3; National Guard; Nominating Committee, 3, 4; Basketball Church League, 4. Interests: Sports, especially basketball and baseball. Future: U. S. Navy.

EVA OUTCHCUNIS
"Outch" **45 Tremont St.**

Commercial. Activities: Class Secretary, 2, 3, 4; Glee Club, 2, 3; Dramatic Club, 2; Junior Usher; Ring Bulletin Committee; Class Motto Committee; Class Gift Committee; Assistant Director of Greek Orthodox Church Choir; Member of Maids of Athens, also its News Editor; Member Greek Youth Organization. Interests: Dancing, bowling, swimming, books, music. Future: Boston University.

JOSEPH CHARLES PACCIA
"Joe" **66 Clinton St.**

Academic G. Interests: Woodwork, sports, art. Future: Agricultural College.

HELEN DIANA PALTSIOS
627 No. Montello St.

Commercial. Interests: Dancing, swimming. Future: Secretarial work.

STANLEY PALTSIOS
"Stan" **627 No. Montello St.**

Commercial. Interests: Swimming, baseball, football, hiking, traveling, nicknacks from wood. Future: Business School.

HELEN FRANCIS PANKIEVICH
"Pinky" **26 Bellevue Ave.**

Commercial. Activities: Part Time Employment; Nominating Committee, 2; Polish Younger Set. Interests: Sports, dancing, bowling, swimming. Future: Chandler's Secretarial School.

VIRGINIA M. PAPINEAU
"Ginny" **63 French Ave.**

Academic H. Activities: Basketball; Field Hockey. Interests: Reading, movies, piano. Future: Nursing.

JOHN HARRY PAPPAS
"Pap" **70 Spring St.**

Industrial Arts. Activities: Baseball, 3, 4. Interests: Building construction, woodwork, sports. Future: Builder.

BARBARA LOUISE PARFITT
"Bobbie" **882 No. Main St.**

Academic H. Activities: Senior Class Usher; Member of Rainbow Girls, and Rockne. Interests: Agriculture, horseback riding, square dancing, bowling. Future: Nursing.

ELIZABETH PARISE
"Bette Lou" - "Lou"
192 No. Warren Ave.

Commercial. Activities: Member of a Junior Lodge. Interests: Basketball, dancing, swimming, bowling. Future: Wilfred Academy.

EDWARD ALBERT PELLEGRINI
"Eddie" 15 Loucraft Ave.

Academic T. Activities: Basketball, 3, 4; Baseball, 2, 3, 4. Interests: Basketball, baseball, football, dancing, billiards, music, bowling, swimming. Future: Boston University.

SHIRLEY ANN PARKER
"Blondie" 87 Locust St.

Commercial. Activities: Student Health Rep. 1, 2; Dues Collector, 3, 4. Interests: Dancing, piano, hairdressing. Future: Eugenie Hairdressing Academy.

IDA LOUISE PENA
"Jitterbug" 14 Plymouth Place

Commercial. Activities: Basketball; Hockey. Interests: Sewing, working, sports, dancing, bowling, swimming, basketball. Future: Undecided.

CAROLINE J. PATRONE
"Jo" 99 Belmont Ave.

Commercial. Activities: Basketball; Swimming; Softball. Interests: Boating, ice skating, bowling, roller skating, piano playing. Future: Hairdressing work.

MARY PERDIKIS
17 Turner St.

Commercial. Activities: A Capella Choir, 2; Girl's Glee Club, 2, 3, 4; Basketball, 1; Maids of Athens; Greek Orthodox Choir; Helenic Youth Organization. Interests: Music, swimming, sports. Future: Secretarial work.

PHYLLIS ANNE PAULSON
"Phyl" 230 Market St.

College L. A. Activities: Divisional Basketball, 2, 3, 4; Class Basketball Team, 4; Divisional Hockey, 3, 4; Class Hockey Team, 3; Swimming, 2, 3; Basketball Referee, 2; Girls' Glee Club, 2; A Capella, 2; Orchestra, 3; Rockne Association; Luther League. Interests: Piano, basketball, swimming, hockey, dancing, football, baseball. Future: Boston University, College of Music.

DOROTHY MYRTLE PERKINS
"Dotty" 15 Woodbine St.

Academic H. Activities: Glee Club; Junior Usher; Rainbow Girls; Girl Scouts; Honorary Member of Woman's Club; Young People's Society; Hockey; Swimming. Interests: Cooking, sewing, swimming. Future: Nursing.

CARILYN PEIRCE
16 Ellis St.

Academic G. Activities: Basketball, 2, 3, 4 (Captain); Hockey, 3, (Captain) 4; Softball, 3; Cheerleader, 3, 4; Rockne Association; Swimming, 4. Interests: Knitting, reading, music, movies, dancing. Future: Commercial artist—Vesper George.

MERVYNA MAY PERRY
1004 No. Main St.

Household Arts. Interests: Music, sports. Future: Undecided.

MARILYN PEIRCE
16 Ellis St.

Academic H. Activities: Rockne Association; Basketball (Capt. 2), 3, 4; Class Team, 2, 3, 4; Hockey, 3, 4; Swimming, 2, 4; Cheerleader, 3, 4; Softball, 3. Interests: Knitting, dancing, sports. Future: Nursing.

ALICE MARIE PERSSON
794 Warren Ave.

Commercial. Activities: Basketball, 3; Luther League; Boston District Luther League Bowling Team. Interests: Bowling, swimming, basketball. Future: Office work.

GAIL JOAN PETERSON
85 Denton St.

College L. A. Activities: Basketball, 2, 3, 4; Field Hockey, 4; Christmas Pageant, 2, 4; Health Council, 2, 3; Luther League. Interests: Swimming, bowling, basketball. Future: University of Massachusetts.

RAYMOND GRANT POKRAKA
"Pokey" 64 Hovendon Ave.

College Sci. Activities: City League Basketball; B.H.S. Intramural Hockey. Interests: Bowling, swimming, football, baseball. Future: Laboratory Technician.

CHARLES MICHAEL PETTI
"Charlie" 210 Belmont St.

College Sci. Activities: Football, 3, 4; Junior Usher; Y. M. C. A.; Independent Basketball. Interests: Basketball, baseball, boxing, dancing, ping pong, bowling. Future: Colby College.

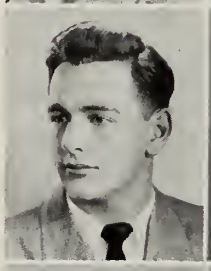

ELEANOR LOUISE POOLE
"Puddles" 28 Alandale Ave.

Academic G. Activities: Basketball, 2, 3, 4; Field Hockey, 3; Swimming, 3; Rockne Club; Junior Usher. Interests: Music, dancing, sports, Rockne Club. Future: Undecided.

EVELYN PATRICE PHILLIPS
"Pat" 18 Harold St.

Commercial. Activities: Junior Usher; Y.M.C.A.; Basketball, 2, 3, 4; Hockey, 3, 4; Rockne; Jr. Twentieth Century C. C. Interests: Dancing, skating, swimming, bowling, basketball. Future: Dental Assistant.

FREDERICK NORMAN POOLE
"Freddie" 28 Alandale Ave.

Industrial Arts. Interests: Football, tennis, swimming. Future: Mechanics.

AIDA SARA PIANTEDOSI
"Ai" 21 Gaudette Ave.

College L. A. Activities: Student Council, 2, 3; Basketball, 3; Field Hockey, 3; Dramatic Club, 2, 3; Drama Day, 2; Jr. Twentieth Century C. C. (Board of Directors); Stardust Inn; Brocktonia, 4. Interests: Archery, badminton, swimming, music, dancing, horseback riding. Future: Wheelock College or Bridgewater State Teachers' College.

LOUISE POOLE
627 So. Franklin St.

Retail Selling. Interests: Music, sports. Future: Chamberlain Retailing School.

EMERSON ALDRICH PIERCE
"Emmy" 44 Newton Ave.

Academic G. Activities: Band; President of High School Orchestra; International Relations Club; Junior Achievement Radio Club; Class Play; Honorary Member of Dramatic Club. Interests: Music, piano, drums, xylophone, motion picture photography, dramatics, sound recordings, roller skating, swimming. Future: New England Conservatory of Music.

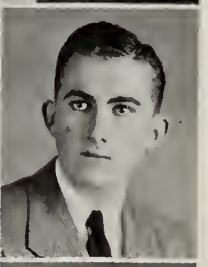

ROBERT E. POOLE
"Bob" 53 Woodard Ave.

Technical. Activities: BHS Football Manager, 4; President of South Church Senior Pilgrim Fellowship; DeMolay. Interests: Bowling, basketball. Future: Northeastern University.

GLORIA CARMELA PISTONE
"Glo" 65 Moraine St.

Commercial. Activities: Field Hockey, 2; Basketball, 2; Swimming; Skating; Bowling. Interests: Basketball, dancing, piano. Future: Office work.

MARIE ANN PORAZZO
18 Pine St.

Commercial. Activities: Basketball, 2, 3, 4; Hockey, 2, 3; Swimming. Interests: Swimming, basketball, dancing, bowling. Future: Office work.

JOANNE FRANCES POWDERLY
"Jo **54 Holmes St.**

College Sci. Activities: Rockne Association; Basketball, 2, 3, 4; Field Hockey, 3, 4; Swimming, 2, 3, 4. Interests: Swimming, dancing, all sports, riflery. Future: Quincy City Hospital—nursing.

MARILYN HOPE RAFKIN
"Maz" **408 Ash St.**

College L. A. Activities: Brocktonia, 3, 4; Class Ring Committee, 4; Youth Council; Co-Author of Class Motto, 4; Class Play Usher; Brocktonia Room Collector, 2, 3, 4. Interests: Art, swimming, horseback riding, tennis, bowling, archery. Future: Boston University.

BEVERLY ALICE PRATT
"Bev" **35 Hampden Ave.**

Commercial. Interests: Dancing, bowling. Future: Clerical work.

ALFRED A. RAMONDETTA
"Al" **707 Warren Ave.**

Academic G. Interests: Dancing, swimming, baseball, football. Future: Undecided.

ROBERT PRICE
"Bob" **1075 Pleasant St.**

College Sci. Activities: Member of Tennis Team (Captain) 3, 4. Interests: Sports, music. Future: Radio.

JAMES JOSEPH REARDON
"Jim" **34 Arch St.**

College Sci. Activities: International Relations Club; Y.M.C.A. Interests: Mathematics. Future: Mathematics teacher.

CARMELA MARIE PRINCIPE
13 Hamilton St.

Commercial. Activities: Basketball, 3; Class Dues Collector, 4; Y.W.C.A. Interests: Dancing, music, bowling. Future: Undecided.

NATALIE GLORIA RESERVITZ
"Nat" **62 Moraine St.**

College L. A. Activities: Dramatic Club, 3; Brocktonia, 4; Snaps and Info Committee, 4; Class Play, 4; Y.W.H.A.; Youth Council; Club '48. Interests: Bowling, swimming, knitting, piano, music, dramatics, dancing. Future: Simmons College.

MARY REBECCA PROSPER
8 Florence St.

Commercial. Activities: Field Hockey; Basketball; Swimming; Volley Ball; Jr. Twentieth Century C. C. Interests: Music, dancing, tennis, bowling. Future: Business school.

JESSIE ANN RICHARDI
"Tootsie" **5 Elmer St.**

Commercial. Activities: Y. W. C. A. Interests: Dancing, skating, music, swimming. Future: Office work.

GORDON WILSON PROVOST
"Gus" **228 Pleasant St.**

Industrial Arts T. Activities: U. S. Navy Reserve. Interests: Photography, aviation, baseball, hockey, football, travel, golf, softball. Future: School of Photography or Air Force.

ROBERT EARL RICHARDS
"Bob" **17 Overlook Ave.**

Academic T. Activities: Student Advisory Council, 2, 3, 4; International Relations Club, 2, 3, 4; President of I.N.R.C., 4; Drama Day; Class Play; Junior Achievement; Radio Club at WBET; Member of Executive Committee of Junior Massachusetts Civic League. Interests. Politics, National and International Relations, radio, speaking, acting, social work. Future: Teacher's college.

MARY LOUISE RILEY
"Mary Lou" 21 Ellsworth St.

College L.A. Activities: Jr. Twentieth Century C. C.; Rockne Association. Interests: Bowling, dancing, music. Future: Boston University.

MORRIS ALLAN RUBIN
"Moe" 363 Spring St.

Academic G. Activities: A Capella Choir; Male Chorus; Young Judea; Y.M.H.A.; Basketball. Interests: Basketball, golf, swimming, hockey, baseball, photography, bowling, roller skating, fishing, stamp collecting. Future: University of Miami.

RACHEL ROBIN
"Cookie" 88 Moraine St.

College L. A. Activities: Glee Club, 2; Dramatic Club, 3; Class Play Committee, 3; Junior Usher, 3; Class Motto Committee, 4; Brocktonia, 4; Co-Author of Class Motto; Class Play, 4; Yearbook Staff; Y.W.H.A.; Y.M.-Y.W.H.A. Youth Council; Leader of Young Girls' Dramatic Club; Club '48. Interests: Sports, piano, music, dramatics, dancing. Future: Pembroke College—psychology.

BLANCHE BARBARA SABINA
"Bubbles" 20 Saunders St.

Commercial. Activities: Part Time Employment; Polish Younger Sets; St. Mary's Choir. Interests: Dancing, roller skating, sports, bowling, skiing, swimming. Future: Wilfred Academy.

JANE LOUISE ROBINSON
"Janey" 15 Hardy Ave.

Commercial. Activities: Library Monitor, 2; Glee Club, 2; Secretary of Young People's Society of South Congregational Church; Junior Achievement; Rainbow Girls. Interests: Hockey, baseball, basketball, dancing. Future: Undecided.

MARY E. ST. LAWRENCE
"Betty" 38 Foster St.

College L. A. Activities: Basketball, 2, 3; Hockey, 3, 4; Swimming, 2; Class Hockey Team, 3; Christmas Pageant, 2; Jr. Twentieth Century C. C. Interests: Skating, swimming, basketball, hockey, dancing. Future: Massachusetts School of Art.

BARBARA VIOLET ROCLEVITCH
"Rocky" 95 Winter St.

Commercial. Activities: Basketball, 2. Interests: Ice skating, music, art, swimming. Future: Vesper George School of Art.

LOIS BARBARA SAMMONS
"Lo" 20 Elmer St.

Academic H. T. Activities: Rainbow Girls; Vice-President of Methodist Youth Fellowship of Central Methodist Church; Secretary of Sub-District Methodist Youth Fellowship; Church Choir. Interests: Swimming, skating, basketball, music. Future: Nursing.

WALTER AMBROSE RODRIQUES
15 Snow St.

Academic G. Interests: Auto mechanics. Future: Undecided.

ARLEITA MAE SAMPSON
111 Nilsson St.

Commercial. Activities: Basketball, 2, 3, 4; Glee Club, 2. Interests: Dancing, bowling, swimming. Future: Undecided.

LORRAINE MARIE RONDEAU
"Lorrie" 18 No. Manchester St.

Commercial. Interests: Skating, bowling, dancing, music. Future: General clerical work.

ANNA MAY SARAFIAN
"Ann" 72 Hillside Ave.

Commercial. Activities: Senior Motto Committee. Interests: Art, music, dancing, bowling, swimming. Future: Art school or secretarial work.

GLORIA ALYCE SAWYER
"Glo" 1771 So. Main St.

College L. A. Activities: Class Ring Committee, 4; Basketball; Hockey; Class Usher; Jr. Twentieth Century C. C.; Junior Sodality. Interests: Skating, skiing, dancing, swimming, accordion playing. Future: Kathleen Dell School.

FRANK EDWARD SILK
"Ted" 46 Blaine St.

College L. A. Activities: Rifle Club, 2; Tumbling Team, 2, 3; Hi-Y Club, 2, 3; Porter Hi-Society; Y.M.C.A. Interests: Basketball, baseball, skiing, hunting, mountain climbing, swimming, fishing, bowling. Future: Undecided.

BETTE IRENE SEARLES
251 Pleasant St.

Academic. Activities: Basketball; Swimming; Singing; Y. W. C. A.; Hockey. Interests: Horseback riding, dancing, singing, roller skating, ice skating. Future: Dressmaking.

MARJORIE LOUISE SIMMONS
"Midge" 3 Miriam Rd.

College L. A. Activities: Class Dues Collector; Field Hockey; Basketball; Kindergarten Teacher in Sunday School. Interests: Horseback riding, skating, skiing, playing badminton. Future: Bridgewater Teacher's College.

JOYCE RITA SELLSTONE
94 Magoun Ave.

Commercial. Interests: Dancing, swimming, reading. Future: Office work.

BEVERLY ANNE SISCOE
"Beve" 356 Crescent St.

Academic T. Activities: Basketball; Hockey; Softball; Member of Local Orchestra. Interests: Bowling, dancing, music. Future: Undecided.

CLAIRE A. SEREIKO
"Echo" 15 Clarence St.

Academic H. Activities: Basketball. Interests: Dancing, roller skating. Future: Undecided.

STANLEY DAVID SISKIND
"Stan" 63 Oakdale St.

College L. A. Activities: BHS Band, 2, 3, 4; Officer in Band, 4; Pops Orchestra, 4; Member of Y.M.H.A. Interests: Swimming, boating, basketball. Future: Massachusetts College of Pharmacy.

MARILYN LOUISE SHANKS
210 No. Warren Ave.

Academic H. Activities: Y. W. C. A. Interests: Reading, dancing, roller-skating, knitting, swimming. Future: Nursing.

BEATRICE LUCILLE SMITH
"Bea" 285 Forest Ave.

Academic G. Interests: Swimming, bowling, skating. Future: Undecided.

ROBERT F. SHEPPARD
"Bob" 9 Crowell St.

College Sci. Activities: Baseball and Football for Parmenter's Park. Interests: Hockey, baseball. Future: Plumbing and Steamfitting.

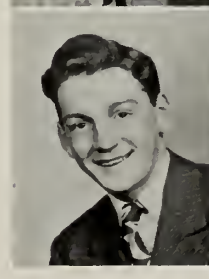

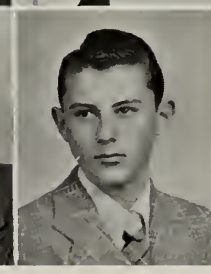

BERNARD FRANCIS SMITH
"Smitty" 289 Forest Ave.

College L. A. Activities: Boy Scouts. Interests: Photography, sports (especially baseball), good literature. Future: Boston College, Harvard Medical.

MARJORIE ANNE SMITH
"Margie" 22 Grove St.

Academic H. Activities: Constitution Committee, 2; Hockey; Basketball; Rockne Association; Jr. Twentieth Century C. C. Interests: Dancing, bowling. Future: Nursing.

THOMAS EUGENE SPAULDING
"Tiny" 24 Bunker Ave.

Technical. Activities: Hockey, basketball. football, golf, Leyden Park A. C. Future: Wentworth Institute.

PAULINE MEREDITH SNELL
"Mickey" 114 Leach Ave.

Academic G. Activities: Rainbow Girls; Class Motto Committee; Bowling League; Girls' Glee Club, 2, 4; Rockne Association. Interests: Dancing, bowling, music, swimming, skating. Future: Wilfred Academy.

LORRAINE BARBARA SPEKIN
"Lorry" 605 Main St.

Commercial. Activities: Basketball; Swimming; Field Hockey; Softball; Y. W. C. A. Interests: Bowling, dancing, bookkeeping, basketball, swimming, field hockey, softball, volleyball. Future: Chandler.

GERALD DAVID SORIN
"Jerry" 9 Prospect St.

Retail. Activities: Y.M.C.A. Interests: Tennis, football, judo, collecting phonograph records, model airplanes, art. Future: Retailing field.

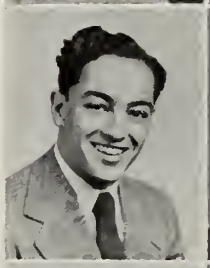

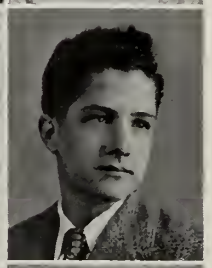

EUGENE LAWRENCE SPERRY
"Hunka" 17 Winsten St.

College Sci. Activities: Student Council, 2; DeMolay. Interests: Dancing, baseball, horses. Future: Undecided.

ELIZABETH ANGELA SPADEA
"Bette" 232 Pleasant St.

Academic T. Activities: Glee Club, 2, 4; Basketball, 3; Jr. Twentieth Century C. C. Interests: Singing, piano, dancing, sports, ice skating, swimming. Future: Boston University College of Music.

JANE BOGARDUS SPRONG
"Janie" 103 Burkeside Ave.

College L. A. Activities: Basketball, 2, 3, 4; Captain, 2, 3; Class Team, 3; Hockey, 3, 4; Class Team, 3; Student Advisory Council, 2, 3, 4; Secretary, 3, 4; Community Chest Speaker, 3; Junior Usher. Interests: Sports, swimming, tennis, basketball, music, dancing. Future: Bridgewater State Teachers College or Northeastern University.

GLORIA ANNE SPADEA
"Glo" 38 Tripp Ave.

Commercial. Activities: Field Hockey; Softball; Basketball; Swimming; Jr. Twentieth Century C. C. Interests: Dancing, playing records, sports. Future: Chandler's.

GLADSTONE TAYLOR STEVENS
"Steve" 155 Prospect St.

Technical. Activities: Alternate Representative; Tennis Team. Interests: Swimming, tennis, riding. Future: Armed service.

JAY JOHN SPAULDING
"Bussy" 24 Bunker Ave.

Academic T. Activities: JV Football; Track, 1; Brocktonia, 2, 3, 4; Leyden Park A. C.; Yearbook Staff. Interests: Football, track, horses, boxing, swimming, baseball, art, pool, basketball. Future: Armed Service.

MARION STEVENS
291 Green St.

College L. A. Activities: Glee Club; Brocktonia Collector; Nominating Committee (two years). Interests: Swimming, volley ball, driving. Future: Bridgewater State Teachers College.

JEAN ANNE STEWART
"Jeannie" 16 Charles St.

Academic G. Activities: Basketball; Church Club. Interests: Horses, sports, dancing, horseback riding, swimming. Future: Pharmacy.

JUNE LORRAINE SWEENEY
22 Bryant Ave.

Academic H. T. Activities: Basketball, 2, 3 (Captain), 4; Swimming, 3; Hockey, 3; Rockne Girls. Interests: Dancing, swimming, sports. Future: St. Luke's Hospital.

BEVERLY DORIS STONE
"Bev" 24 Wall St.

College L. A. Activities: Glee Club, 2, 3, 4; Health Council, 4; Snaps and Info Committee, 4; Class Play Production Staff (Ticket Seller), 4; Brocktonia Staff, 4; Y.W.H.A., Y.W.-YM.H.A. Youth Council; Club '48. Interests: Bowling, dancing, dramatics, sports, music. Future: Chandler Secretarial School.

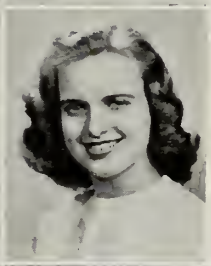

MURIEL GARLAND SWIFT
"Swifty" 46 Gifford St.

College L. A. Activities: Divisional Basketball, 2, 3, 4; Captain, 4; Porter Hi Young People's Society; Library Monitor, 3; Junior Usher; Dues Collector, 2, 3; Brocktonia Room Collector, 4. Interests: Sports: dancing. Future: Bridgewater State Teachers College.

LORIS THELMA SWANBERG
"Lorry" 427 Ash St.

College Sci. Interests: Skating, dancing, swimming. Future: Undecided.

JOHN SYLVESTER
197 Winthrop St.

Academic G. Activities: Baseball; St. Patrick's Basketball Team; Football. Interests: Hunting, baseball, football, basketball, hockey, golf. Future: Civil Service.

ALLEN EVERETT SWANSON
"Swannie" 519 Pearl St.

Academic G. Interests: Swimming, hunting, fishing. Future: Wentworth Institute.

GLORIA T. B. TANASSIO
"Glo" 134 Forest Ave.

Commercial. Activities: Orchestra, 3, 4; Pops Concert, 3; Class Play, 3, 4; A Capella Choir, 4; Library Monitor, 2, 3, 4; Class Gift Committee, 4. Future: Fashion Academy or Williams Business School.

CLAIRE MARILYN SWANSON
"Babe" 90 Tremont St.

Commercial. Activities: Trinity Y.P.S.; Y.W.C.A. Interests: Accordion, music, bowling, swimming, skating. Future: Undecided.

DOROTHY LORRAINE THAYER
"Shorty" 315 No. Main St.

Commercial. Activities: St. Paul's Church. Interests: Dancing, roller skating, bowling. Future: Commercial work.

MARION CAROLYN SWEARES
14 Fulton St.

Commercial. Activities: Part Time Employment; Trinity Baptist's Young People Society. Interests: Bowling, skiing, swimming, tennis, ice skating. Future: Providence Bible Institute.

RAYMOND THIBEAULT
"Ray" 199 Hovendon Ave.

Industrial Arts. Activities: Football; Basketball; Baseball; Montello A. C.; Walker A. C. Interests: All sports, fishing. Future: Armed Forces.

MARION ANN THOMAS
"Tommy" 316 Centre St.

Commercial. Activities: Field Hockey. Interests: Dancing, music, swimming. Future: Store work (salesgirl).

BEVERLY ANN TUPPER
43 Snell Ave.

Academic H. Activities: Hockey, 3, 4; Swimming, 3, 4; Basketball, 2, 3, 4; Class Gift Committee 2. Interests: Golf, tennis, dancing. Future: New England Deaconess Hospital—nursing.

JEANNE MARIE THUOTTE
"Frenchy" 120 Laureston St.

Academic H. Activities: Student Health Council, 2; Class Gift Committee, 3; Glee Club; Basketball; Hockey; Singing. Interests: Singing, sports, nursing, dancing. Future: St. Elizabeth's Hospital—nursing.

NANCY EDITH UPDEGRAPH
51 Oakside Ave.

College Sci. Activities: Bowling League. Interests: Skiing, sports, music. Future: Bridgewater State Teachers' College.

WILLIAM FRANCIS TOOMEY
"Bill" 115 Hill St.

Retailing. Activities: A Capella Chorus, 3; Male Chorus, 3; Holy Name Society. Interests: Basketball, football, swimming, tennis, baseball, dancing, skating, fishing, golf, hunting, stamp collecting. Future: Retailing field.

JULIA ALICE URBAN
"Julie" 17 Douglas Ave.

Commercial. Activities: Basketball, 2, 3; Softball; Part Time Employment. Interests: Dancing, swimming, ice skating, spectator sports, basketball. Future: Office work.

LAWRENCE P. TORMEY, JR.
"Larry" 21 Mystic St.

College Course. Activities: Work; Sports; Y.M.C.A. Interests: Baseball, basketball, swimming. Future: Printing.

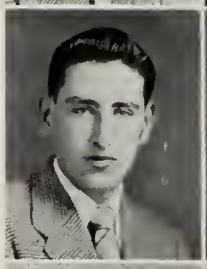

LORRAINE CORA VACHER
13 Auburn St.

Academic G. Activities: Swimming; Basketball; Dancing. Interests: Travel, sports. Future: Air stewardess school.

RICHARD JOSEPH TORTORELLA
"Dick" 47 Milton St.

Commercial. Activities: Fountain Work. Interests: Commercial art. Future: Art school.

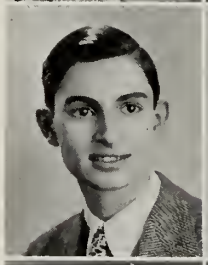

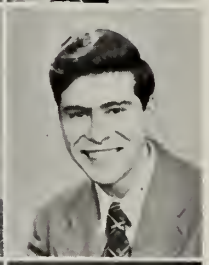

WILLIAM EDWARD VARRIEUR
"Bill" 203 Prospect St.

Commercial. Activities: Baseball; Tennis; Swimming; Office Work (in school). Interests: Horses, traveling. Future: Father's business.

GERALD WAYNE TOWLE
"Jerry" 57 Brookside Ave.

Academic G. Activities: Hockey, 4; Basketball; Baseball; Swimming Team. Interests: Auto Mechanics, garage work, engineering, dancing, swimming. Future: Garage work.

LOUISE THERESE VASS
"Hoopah" 445 No. Montello St.

Commercial. Activities: Basketball, 2, 3, 4; Hockey, 3; Rockne; Y.W.C.A.; Jr. Twentieth Century C. C. Interests: Dancing, swimming, bosketball, softball, bowling. Future: Business school.

THERESA VENSLAUSKAS
"Terry" 12 Andover St.

Commercial. Activities: Part Time Employment. Interests: Dancing, hiking, bowling, sports, ice skating, sports, swimming. Future: Chandler's or office work.

MARILYN JOYCE WEINBERG
"Mal" 91 Malvern Rd.

Academic H. T. Activities: Basketball, 1, 2, 3, 4; Field Hockey, 3. Interests: Horseback riding, tennis, swimming, dancing, writing. Future: Boston City Hospital, School of Nursing.

MARION ELIZABETH WALKER
42 Watson St.

Academic H. T. Activities: Divisional Basketball, 2, 3, 4; Captain, 4; Class Basketball Team, 2, 3, 4; Hockey, 3, 4; Swimming, 2, 3, 4; Class Dues Collector, 2; Rainbow Girls, Rockne. Interests: Dancing, trout fishing, swimming, basketball, riflery, traveling. Future: Nursing, Quincy City Hospital.

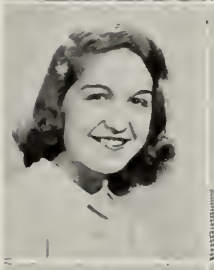

GERALD WEINER
"Jerry" 231 Crescent St.

College Sci. Activities: Member of Club "48"; Y.M.H.A. Interests: All sports, dancing, stamp collecting. Future: Boston School of Pharmacy.

GERALD WENDELL WALLIN
"Jerry" 1294 Main St.

College Sci. Activities: Football, 2, 3, 4; Track Captain, 2, 3; Captain, 4; Hi-Y. Interests: Dancing, swimming, music. Future: Brown or Northeastern.

LILLIAN WELCH
"Russian" 226 Harvard St.

Academic G. Interests: Classical music, violin playing, movies, foreign languages. Future: College.

ANNE E. WALSH
221 Oak St.

College L. A. Activities: Horseback Riding; Dramatic Club; Basketball; Swimming. Interests: Horses, travel, dramatics. Future: Burdett Business College.

GERALD WALLACE WENTZELL
"Gerry" 18 Morton St.

Industrial Arts. Activities: Member of Y.M.C.A.; Member of Christian Endeavor Society of Church. Interests: Weightlifting, handbalancing, tumbling, swimming, bicycling. Future: Carpenter.

JOHN LAWRENCE WALSH, JR.
"Johnny" 68 Howard St.

College L. A. Activities: Recreation Leader at Summer Playground; Student Health Council, 2; Drama Day, 3; Brocktonia Dues Collector, 4; Cross Country Letterman (Captain), 3; Track, 2, 3, 4; Senior Class Play; Hi-Y. Interests: Stamp collecting, basketball, dramatics, track, football, public speaking. Future: Boston University, College of Business Administration.

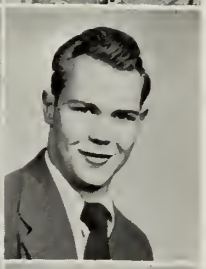

ROGER D. WENTZELL
77 Kingman St.

Industrial Arts. Activities: Central Church, 4-Y Club. Interests: Swimming, skating, bowling, bicycling, traveling, football. Future: Undecided.

MARY ELIZABETH WEBBY
34 Provost St.

Commercial. Activities: Library Monitor, 1. Interests: Travel, sports, swimming, ice skating, bowling, sewing, field hockey, dancing. Future: Undecided.

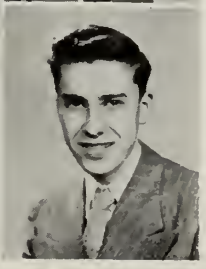

HOWARD WETZELL
"Howie" 59 Bouve Ave.

College Sci. Activities: Hi-Y Club; Stop and Shop; Young People's Society. Interests: Summer camp work, woodwork, old automobiles. Future: Tufts College of Dentistry.

ELINOR LUCILLE WHALEN
29 Myrtle St.

Commercial. Activities: Basketball, 2, 3, 4; Girl Scouts; BYF—Young People's Church Group. Interests: Religious work, sports, music, drawing. Future: Undecided.

MARION CLAIRE WHASAL
"Mickey" 303 Spring St.

Academic G. Activities: Constitution Committee, 2; Library Monitor, 3; Nominating Committee, 3; Basketball, 2, 3, 4; Hockey, 3, 4; Swimming, 3, 4; Dramatic Club, 2; Jr. Twentieth Century C. C.; Gamma Gamma Chi (President) at Y.W.C.A. Interests: Swimming, tennis, bowling, basketball, stage, modeling, hockey, dancing, ice skating, music, horseback riding, softball. Future: Boston City Hospital, Nurse's Training.

JUDITH ANN WHITE
"Judy" 32 Oakdale St.

College L. A. Activities: Basketball, 2; Hockey, 3, 4; Class Play Committee, 3; Snaps and Info Committee, 4; Rockne Association; Jr. Twentieth Century C. C.; Co-Director Stardust Inn Youth Committee. Interests: Art, camping, dancing. Future: Bridgewater State Teachers' College.

LLOYD E. WHITNEY
"Eli" 789 Centre St.

College Sci. Activities: Intramural Hockey, 4; Work. Interests: All sports. Future: Dry cleaning.

RUSSELL WIGREN
"Russ" 218 Belmont Ave.

College Sci. Activities: Intramural Basketball, 3, 4; Hockey, 2, 3, 4; Baseball, 2. Interests: Football, basketball, hockey, baseball, Youth Fellowship of Central Methodist Church. Future: Springfield.

ALFRED HALL WILBUR
"Al" 284 West St.

Industrial Arts. Activities: Football, 3, 4; Hockey, 4. Interests: Hunting, fishing, swimming. Future: Field work.

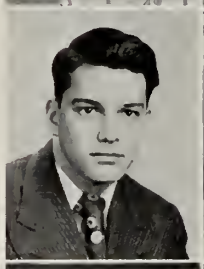

AUDREY EVELYN WILBUR
"Auz" 522 E. Main St.
Avon, Mass.

Commercial. Activities: Part Time Employment; Rockne Club; Vice-Pres. Waldo C. E. Society. Interests: Dancing, bowling, swimming. Future: Undecided.

MARY LOUISE WILKINSON
188 Menlo St.

College L. A. Activities: Jr. Twentieth Century C. C.; Field Hockey; Basketball. Interests: Art, swimming, records. Future: Regis College or University of Massachusetts.

LESTER F. WILLIAMS, JR.
"Let" 57 Division St.

College Sci. Activities: Class Dues Collector; Hi-Y Club; DeMolay; Football, 1, 2, 3, 4; Basketball, 2; Tennis, 2, 3, 4; Track, 2, 3, 4. Interests: All sports. Future: Brown University for Physical Education.

CATHLENE MIRIAM WILLIS
"Katie" 1164 Montello St.

College L. A. Activities: Yearbook Staff; Basketball, 2, 3, 4; Hockey, 3, 4; Library Monitor, 2, 3; Glee Club, 2, 3, 4; A Capella Choir, 4; Swimming, 2, 3, 4; Methodist Choir; Life Guard at Y.W.C.A.; Methodist Youth Fellowship; Swimming Instructor. Interests: Swimming, sports, arts, music. Future: Massachusetts State Art School.

JEANNE MARIE WILTON
"Willie" 600 Warren Ave.

Academic H. T. Activities: Rockne Association. Interests: Bike-hiking, dancing, swimming, horseback riding, flying. Future: Nursing.

JOHN E. WITIAZ
"Johnny" 53 Plymouth St.

Academic G. Interests: Baseball, football, hockey, hiking, basketball, bowling, handball. Future: Massachusetts College of Pharmacy.

RICHARD EDWARD WRIGHT
"Dick" **525 Ash St.**

College Sci. Interests: Horses, football, basketball, electricity, horseback riding. Future: Horse trainer.

PETER ZIENKO
"Pete" **29 Monroe St.**

Industrial Arts. Interests: Agriculture, piano playing, machine work, swimming, horseback riding, hunting, fishing, pigeon raising. Future: Farm work.

SELMA LOIS YAFFE
"Sel" **152 Manomet St.**

Commercial. Activities: Y. M. H. A.; Class Play Usher; Class Gift Committee, 4; Class Motto Committee, 4; Brocktonia Collector, 3; High School Orchestra, 2, 3; Brocktonia, 4. Interests: Swimming, bowling, knitting, basketball, dancing, tennis, badminton, skiing, skating. Future: Chandler's Secretarial School.

JOHN EDWARD ZOINO
"Uno" **11 Glenwood Sq.**

College Sci. Activities: Basketball, 2, 3, 4; Co-Captain of Basketball Team, 4; Y.M.C.A. Interests: Football, baseball, tennis, dancing, bowling, wrestling. Future: University of Miami.

SEYMOUR HOWARD YAFFE
"Duke" **487 Crescent St.**

Academic G. Activities: BHS Basketball, 4. Interests: Basketball, baseball, football, hockey, billiards, ping pong. Future: Undecided.

BESSIE ZOTOS
19 W. Park St.

College Sci. Activities: Student Council, 2, 3, 4; Class Nominating Committee, 3; Class Ring Committee, 4; Yearbook Staff; Glee Club, 2; Hellenic Youth Forum. Interests: Swimming, knitting sports. Future: Simmons College, laboratory technician.

ROSE ANGELA YANNI
"Rosie" **47 Wheeler Ave.**

College L. A. Activities: Jr. Twentieth Century C. C.; Anita Garibaldi Jr. Lodge; Basketball, 2; Brocktonia Room Collector, 2. Interests: Music, dancing, reading, golf. Future: Forsythe.

EDWARD FRANCIS BRENNAN
"Ed" **36 Myrtle St.**

Academic G. Activities: Work at Raynham Dog Track. Interests: Baseball, bowling, greyhound racing, basketball, fishing, skating. Future: Greyhound racing business.

JENNIE ANNE YARMALOVICZ
"Jen" **29 Intervale St.**

Commercial. Activities: Part Time Employment; Polish Younger Set. Interests: Sports, dancing, bowling, knitting. Future: Secretarial work.

LOUISE JEANNETTE DUFRESNE
"Duffy" **19 Kingman St.**

Commercial. Activities: Basketball; Softball; Hockey; Y.W.C.A. Interests: Dancing, music, swimming. Future: Undecided.

ROBERT YOUNGBERG
"Dunn" **105 W. Chestnut St.**

Academic G. Activities: Brocktonia Room Collector, 2; Rifle Club, 2. Interests: Basketball, baseball, football, swimming. Future: Pharmaceutical school.

FREDERICK L. HAMILTON
"Red" **30 Weston St.**

Industrial Arts. Interests: Roller skating, sports, bowling, swimming, horseback riding, dancing. Future: Undecided.

MARION LOUISE HOLMES
9 Gaudette Ave.

Academic G. Activities: Student Health Council. Interests: Order of Rainbow, dancing, knitting, reading. Future: Undecided.

MARION THERESA PAONE
"Mac" 255 Boylston St.

Academic G. Activities: Swimming, 4. Interests: Dancing, bowling, swimming. Future: Secretarial work.

JACKSON KENNETH GRINDLE
"Jack" 4 Essex St.

Academic. Interests: Baseball, basketball, swimming, bowling, skating. Future: Business.

ROLAND DAVID PAUL
"Dave" 26 E. Chestnut St.

Industrial Arts. Interests: Dancing, basketball, swimming, all sports. Future: Navy.

SAM SAVERIO MACRINA
"Lucky" 46 Farrington St.

Commercial. Interests: Bowling, baseball, fishing, football. Future: Journalism.

LOIS A. STONE
24 Fuller St.

Academic G. Activities: Brocktonia Collector. Interests: Bowling, dancing, swimming, skating, music, tennis, skiing. Future: Airline Hostess.

HELEN JULIA MURPHY
"Murp" 62 Manley St.

Commercial. Interests: Bowling, basketball, swimming. Future: Undecided.

GEORGE FRANCIS YANNONE
"Yawny" 35 Appleton St.

Academic G. Activities: Intramural Sports; Y.M.C.A. Interests: All sports, traveling, whist, pinochle, bridge. Future: Undecided.

EDWARD BARKER
"Ed" 1627 Main St.

College Sci. Activities: Brockton Sportsman Association; Ames Rifle and Pistol Club. Interests: Hunting, fishing, trapping. Future: University of New Brunswick or University of Idaho.

RAYMOND ERICLID BOYD
"Jiggs" 40 Macy Ave.

Industrial Arts. Interests: Baseball, basketball, hockey, football, music. Future: School of Music.

JOHN ARTHUR BRADY
"Slick" 10 Waldo St.

Commercial. Interests: Baseball, football, golf. Future: Maritime Academy.

LEO GEORGE DODERO
154 Summer St.

Academic G. Activities: Football, 2, 3, 4; Baseball, 2, 3; U.S. Navy 32 Months; U.S.N. Reserve. Interests: Bowling, dancing, billiards, boxing, canoeing, duck hunting. Future: Ohio State or Wentworth.

CLYDE ELTON HAMILTON
"Hammie" 56 Tremont St.

Academic. Interests: Basketball, baseball, football, swimming. Future: Basketball coach.

THOMAS WAYNE HUNT
66 Auburn St.

Industrial Arts. Interests: Adventure stories, movies, U.S. Marine Corps. Future: Stereotype field.

EDWARD KAMEL
"Huey" 9 Riverside St.

Academic. Interests: Football, baseball, basketball, horseback riding, softball. Future: Undecided.

FRANCIS JOSEPH MARTIN
"Porky" 305 No. Main St.

Academic. Interests: Model airplanes, motorcycle racing, swimming, hunting, sports. Future: Auto mechanic.

WARREN STANLEY OLIVER
"Stan" 34 Hervey St.

Academic. Interests: Baseball, football, softball. Future: Electrical Work and House Construction.

JOHN JOSEPH O'REILLY
126 Market St.

College Sci. Activities: Sports. Future: College.

JOYCE ARDEN PHIPPS
147 Market St.

Academic. Activities: International Relations Club. Interests: History, economics, psychology, sketching, painting, swimming, reading, walking. Future: Massachusetts School of Art—fashion and/or magazine illustration.

LAWRENCE EARL SCOTT
"Scotty" 262 Court St.

Industrial Arts. Interests: Baseball, football, and outdoor life. Future: Service.

GLORIA KATHERINE STUBBERT
"Glo" 27 Hervey St.

Academic H. T. Interests: Public health work, interior decorating. Future: Interior decorator.

President's Address

Continued from page 13

hazards, and the heroism of extremely young fliers far exceeded the line of duty. Then too, youth's mind has not been clouded by the cares of the world, and he is able to be cheerful and friendly to his fellow men. Perhaps the most important asset of all is that youth refuses to be intimidated by groundless fears. Therefore he stands as a protector, a protector of his own and his family's rights, and above all, a guardian of his country's rights.

In closing, let me suggest that the unpleasant traits we have mentioned today apply not only to youth. Tendencies to weakness are present in all who walk the earth. Therefore, every person, young or old, must be careful to eradicate weaknesses, cultivate fine qualities, and govern his life by the code of conduct that will make his family, his school, and his church proud to claim him as theirs.

Advertisers

Brocktonia expresses its gratitude to the merchants and businessmen whose advertisements have helped make this publication possible.

TRAVEL NEWS

For Vacations - Cruises - Tours

Railroad, Steamship, Airline, Hotels. Your best bet for expert advice and service is the local

Louis Benjamin Agency

74 LEGION PARKWAY

Tel. 2521 - 2522 - 2523

CURRIER'S

Frame Shop

Easel-Back Frames
Pictures, Picture Frames
and Gifts

★

276 Main Street

Compliments of

GOLD'S

Men's Shop

74 Centre St., Brockton

FARR'S *Brockton's Yard Goods Store*

THE STORE THAT BUYS DIRECT FROM THE MILL
51-53 NO. MAIN STREET, BROCKTON

CONGRATULATIONS TO THE CLASS OF '48

MILLER'S *Shoe Store*

93 MAIN STREET

For LASTING SATISFACTION

BESSE-BAKER'S

MAIN ST. *at* LEGION PARKWAY
BROCKTON

•

Brockton's Leading Clothiers for More than Three Generations

Congratulations and Success to the Class of 1948

Dunnington's

APOTHECARIES

Brockton

MAHONEY & FAY, INC.

Lincoln ❖ Mercury

Sales and Service

119 BELMONT STREET
BROCKTON

Telephone 8-1340

"The Plumber Protects the Health of the Nation"

HURST

Plumbing and Heating

Member of State and National Associations of Master Plumbers

48 SCHOOL STREET
BROCKTON

Brockton's Smartest
Men's Shop

Linehan

Main Street at Pleasant
Brockton

Congratulations to the Graduates

Mayor
Joseph H. Downey

Compliments of a Friend

Compliments of

Noyes

Photographers

172 MAIN STREET
BROCKTON, MASSACHUSETTS

IT cannot be said too often that better light means better sight. In home study make sure there is ample light for protection from eyestrain.

BROCKTON EDISON CO.

Lumber - Paint - Hardware

Taunton Lumber Co.

E. H. SMITH, Gen. Mgr.

234 N. Montello St.

TEL. 1910 BROCKTON TEL. 1910

Cement - Mason Supplies

Compliments of

Hall Motors, Inc.

NEMO'S *home-made*

ICE CREAM

North Main Street
Brockton

Johnson Buick, Inc.

Brockton, Massachusetts

Buick... the choice of youth

Our Proposition...

IN NINE PARAGRAPHS – *Briefly Told*

1. Locally managed. All members of our staff and Directorate are local men and women.
2. Strictly mutual in operation. All net profits go to account-holders.
3. Operates under charter from the Federal Government. Checked by Federal examiners;
4. All accounts INSURED by a government agency up to $5,000;
5. Liberal dividends, safety considered;
6. Withdrawals in full, or any part, can be made at any time;
7. "Bonus" dividends granted to accounts, saved on a REGULAR basis;
8. Funds largely invested in first mortgages on small homes—very safe;
9. Investment Accounts offer fine opportunity for small investors, looking for safety and liberal earnings;

You may save by mail here if more convenient

MONTELLO FEDERAL SAVINGS
AND LOAN ASSOCIATION OF BROCKTON

825 NORTH MAIN ST., CORNER HOWARD

RAND STUDIO

153 MAIN STREET
BROCKTON
Telephone 7740-W

Compliments of a Friend

U. C. SMITH CO.

Jewelers
SINCE 1887

New Location
12 CENTRE ST.
BROCKTON
ARTHUR M. SMITH

WOODWARD'S
Your Camera Dealer
14 SCHOOL STREET
BROCKTON
P. E. LONERGAN, Prop.

FOR BETTER SERVICE

BETTER-WAY
Cleaners and Dyers

10 Main Street, Brockton

Best Wishes to the Graduating Class

J. J. NEWBERRY CO.

149 MAIN STREET
BROCKTON

Compliments of BAILEY'S INC.

Headquarters for STATIONERY
OFFICE AND SCHOOL SUPPLIES

Telephone 1230

57 MAIN STREET, BROCKTON

Fraser's

Brockton's Friendly Store

Four floors and basement devoted to better things for less dollars for you, your family and your home

216 MAIN STREET

Telephone Brockton 3010

LORING STUDIOS

Fine Portraits

Wedding and School Photographers

BROCKTON 9, MASS.

Congratulations

and Best Wishes for a Successful Future to the
Class of 1948, Brockton High School

PEOPLE'S SAVINGS BANK of BROCKTON

A Mutual Savings and Insurance Bank

President, CLARENCE C. REED
Vice-President, GEORGE I. CROWELL
Vice-President, FRANK S. FARNUM
Treasurer, ELMER R. NIGHTINGALE
Assistant Treasurer, FREDERICK E. HENRY
Assistant Treasurer, GRAHAM W. HINCKLEY

Walk-Over

Sparks Your Costume With

COLOR!

- Plucked straight from an artist's palette . . . WALK-OVER'S newest footwear hues . . . . High Voltage Red, Green Pepper, Town Brown and Bachelor Blue.

WALK-OVER
RETAIL STORE
125 PERKINS AVENUE

Shoes for Men and Women

Best wishes to Class of '48

Interstate COLONIAL THEATRE
and
Interstate MODERN THEATRE

Portraits
In Oils and Pastels

FELIX
MAIELLANO
22 COURT ST.
BROCKTON

Compliments of
McCARTHY'S
DEPARTMENT STORE
102-104 MAIN ST.
BROCKTON

DURAND'S
Chocolate Shop
12 MAIN STREET

CENTRAL MUSIC CO.
28 HIGH STREET Telephone 4970
Exclusive Sales Agents in Brockton
for
CONN BAND and ORCHESTRA INSTRUMENTS
Instruments Repaired in the Store.
Complete Stock Popular and Classical Sheet Music.
DICK KOVNER BOB KOVNER

RALSTON
Smart Shoes for Men

DOYLE'S Factory Retail Store
COR. PLEASANT AND WARREN AVE.
Open Saturday Evenings till 8.30

Compliments of
LUSTRE HOUSE
32 WEST ELM STREET
Gifts

BEST WISHES TO THE CLASS OF '48
FROM THE MAKERS OF

La Salle BEVERAGES

Stengel's

"The Little Store
With the
Big Business"

BROCKTON - AVON - BRIDGEWATER

Jahn...

THE FLORIST

47 LEGION PARKWAY
Telephone 3511-W

Compliments of

Susan's
Pastry Shop

Compliments of

Storey's

Brockton's Leading
Fashion Store

Romm's
JEWELERS

100 MAIN STREET

Best wishes to the Class of '48

Sylvia Sweets TEA ROOM

110 MAIN STREET, BROCKTON

Compliments of

YOUNGQUIST'S PHARMACY

RUSSELL S. KEITH, Proprietor

14 CENTRE STREET

The store with reputation

Compliments of the

Bryant HOTEL

BROCKTON

Compliments of the

MAYFLOWER

186 MAIN ST.

Telephone 6886

Open Daily and Sunday

CAMPELLO PHARMACY

1145 MAIN STREET

CAMPELLO

Telephone 9611

Paramount CLEANSERS, Inc.

Best of Luck
Class of 1948

COMPLIMENTS OF

DAVID Housewares

880 MAIN ST., BROCKTON

W. R. MORSE

Hatter and Furnisher

1108 Main Street
Campello

C. V. HULTMAN & SONS

Coal - Fuel Oil - Coke

862 Main Street
Brockton

The Blue Ambulance Service Inc.

114 Leach Avenue, Brockton
HAROLD E. SNELL, Treasurer
Telephone **Brockton 642**

Modern Equipment, Including Oxygen and Orthopedic Stretcher. Registered Nurse in attendance by request.

DAY and NIGHT SERVICE

H. J. HOLMSTRAND

Paints and Wall Paper

WHOLESALE AND RETAIL

TEL. 4635

769 Main Street

Sport Coats . . .

There's fabric, style and tailoring appeal in these jackets. In a choice of subdued or bold plaids and checks to harmonize or contrast smartly with your sport slacks

$18.50 to $35

Johnson-Sweeney Co.
108 Main Street

Best wishes to the Class of 1948

WARD
MACHINE CO.
INC.

966 MAIN ST., BROCKTON

From a Friend of Brockton High

Compliments of . . .

Producers' Dairy

Compliments of

D.D. North Signs

125 SCHOOL ST.
BROCKTON

COMPLIMENTS OF
W. B.

Compliments of

HAROLD FRYE MOTORS, INC.

Packard

WEST AND TORREY STREETS

WETZELL'S
Sports Cabin

Sports Equipment Carefully Selected and Fitted for Your Personal Requirements.

Service

Tel. 8279 644 BELMONT ST.

Your Martin Outboard Dealer *Boat Roadster Trailer Dealer*

MARBLE SPORTING GOODS

995 MAIN STREET, BROCKTON

TELEPHONE 545

Outboard Motors Sales and Service *Complete Line of Fishing Tackle*

Compliments of

WICKBERG

Plumbing and Heating

29 Calmar St., Campello

Telephone 4390—Res. 5482

Compliments of

CAMPELLO NEWS STAND

Campello

Success to the Class of 1948 . . .

LONDON CLOTHING CORPORATION

984 MAIN STREET, BROCKTON
Telephone Brockton 1074

ON ROUTE 58, NORTH ABINGTON
Telephone Rockland 150

CITY PARKING AREA, QUINCY
Telephone MAyflower 9-3111

O'Connor Pharmacy Inc.

Experience Has No Substitute

756-758 Main Street, Brockton

Telephone 8567

Brockton Gas Light Company . . .

54 Main Street, Brockton

Telephone 143

$6.95 - $7.95 - $8.95

A chalk white polished elk wedgee with a slick gold colored ornament.

for boys and girls of distinction

Supersonics! Rugged and ready for anything. The Campus Style No. 2638.

$8.95 - $9.95 - $11.95

Douglas Shoes

W. L. DOUGLAS SHOE CO., BROCKTON 15, MASS.

Remember you receive a 10% discount on all first-quality merchandise in the store.

W. L. DOUGLAS FACTORY RETAIL STORE
161 Spark Street
Open Saturday Evenings until 8:00 p.m. Plenty of Parking Space.

Arthur L. Cushman & Son, Inc.

A. L. LANE
M. W. PALMER

106 MAIN ST., BROCKTON
Telephone 5310

It's Smart to Own an Olds

Van Dam Motors, Inc.

Brockton's Oldsmobile Headquarters

340 Warren Avenue
Telephone 340

Congratulations to the Class of '48
We wish you every success

BROCKTON ICE AND COAL CO.

Serving Brockton Over 50 Years

Compliments of

TONIS *Inc.*

Brockton Business College

Send for 57th-Year Catalog

Accounting
Business Administration
Secretarial Training

GEORGE E. BIGELOW
President

226 MAIN STREET, BROCKTON **Telephone Brockton 635**

CAHILL MOTOR CO.

69 NORTH MAIN ST. - BROCKTON

Dodge and Plymouth Cars
Dodge Trucks

The Outlet

43 Centre Street Brockton

Telephone 8-0832

Army and Navy Goods

Men's and Boys' Shoes and Furnishings

NICHOLS & ELDRIDGE

ANGLIM BUILDING - 93 CENTRE STREET - BROCKTON

Printers
OF THIS YEARBOOK

Telephone **3895**

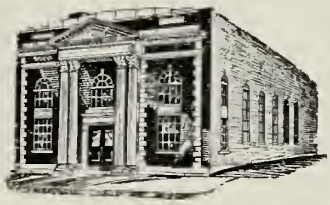

SAFETY FOR YOUR SAVINGS

HAVE ONE YEAR'S INCOME IN A SAVINGS ACCOUNT

Our four savings plans enable you to select the plan particularly suited to your personal savings situation. All four plans enjoy the advantage of Federal Savings Insurance . . . all four earn regular, liberal dividends. Choose the plan that best fits your requirement . . . start your preferred savings account today. Accounts opened on or before the 10th of the month start earning dividends from the 1st.

HEADQUARTERS FOR HOME FINANCING

SECURITY

FEDERAL SAVINGS

AND LOAN ASSOCIATION OF BROCKTON

40 LEGION PARKWAY • TELEPHONE BROCKTON 4494

Best Wishes to the Class of 1948

The Kay Jewelry Company

198 Main Street, Brockton

Compliments of a Friend

BROCKTON SPORTING GOODS

35 BELMONT STREET

ANNA V. RYDER, Proprietor

Compliments of

BROCKTON MOTOR SALES, Inc.

208 Montello St., Brockton

Chrysler and Plymouth

FRANK McCARTHY

Smoke Shop

55 MAIN STREET
BROCKTON

Complete Machine Shop Service - Auto Tires and Supplies

Wholesale and Retail

A. F. GERMAN CO., INC.

1159 MAIN STREET, CAMPELLO 69, MASS.

Telephone 1303—1308 Brockton

BARNSTABLE ROAD, HYANNIS, MASS.

Telephone Hyannis 1006

TYDOL GAS BICYCLES VEEDOL OIL

COMPLIMENTS OF

LALLI MOTOR CO.

SALES *Chevrolet* SERVICE

159 NORTH MAIN ST.
BROCKTON

RICHMOND'S
NATION-WIDE
345 BELMONT STREET

STANDARD-MODERN *Printing Company, Inc.*

PRINTING of EVERY DESCRIPTION

and its subsidiary W. B. MASON CO.
TYPEWRITERS AND ADDING MACHINES
OFFICE EQUIPMENT AND SUPPLIES •
"EVERYTHING FOR THE OFFICE" • • •

59 CENTRE ST.
BROCKTON 35
TELEPHONE 751

FORSBERG ELECTRIC CO.

General Electric
Household Appliances
Oil Heating Equipment

ELECTRIC CONTRACTORS
773-779 MAIN STREET
BROCKTON - Telephone 6655

RECORDS — PHONOGRAPHS — RADIOS

Wishing Every Member of
the Class of 1948
a "CLEAN" Life Ahead

The Launderette

Self-Service Automatic Laundry
557 MAIN ST., BROCKTON

Compliments of

CONNOR'S
BAKERY

872 MAIN STREET
TELEPHONE 9299

BEST WISHES TO THE CLASS OF 1948

Lanoue's Shoe Store

45 LEGION PARKWAY

WHITE'S
DELICATESSEN
250 MAIN ST., BROCKTON

Compliments of
ULLIAN'S
SWEATER SHOP
180 MAIN STREET

Mae E. Perry
DRESS SALON

Olympia Building
196 Main Street
Brockton, Mass.

Phone 4056-w

JEANETTE JOHNSON
Beauty Studio

Brockton 149
Brockton 8511

Legion Parkway
Brockton

BROWNE'S SPORT SHOP
Outfitters of B. H. S. Athletic Teams

TELEPHONE 1838-W

Compliments of

EDGAR'S

Brockton's Largest
Department Store

The Art Shop

Fred C. Nokes
Chas. C. Carr

- *Artist' Materials*
  Drawing Instruments
  Ink, Paper Board and Canvas,
  Oil and Water Colors

Nokes' Sign Shop
59 EAST ELM STREET, BROCKTON

"EVERY cent I can spare goes into my Savings Account. *Saved* dollars work to build a better future, greater peace of mind, and security".

BROCKTON SAVINGS BANK
1 NORTH MAIN ST., AT COURT

Business Training . . .

Secretarial Business Administration

Enrollments are coming in rapidly. Don't wait too long. Avoid waiting list or afternoon session.

The Williams School

41 ARLINGTON ST., BROCKTON **Telephone 5280**

Shaw Piano Co.

New and Used Pianos

TUNING - REPAIRING
RE-FINISHING

•

21 Centre St., Brockton
Telephone 4500

Kay CLEANSING & TAILORING *"The Reliable Cleansers"*

For Dependable Service
on Cleaning, Tailoring,
Dyeing and Fur Work.

Call Brockton
5812

59 PLEASANT STREET
Campello Branch
10 Perkins Avenue

Graduation Gifts at

GURNEY'S

Your Jeweler Since 1841

GURNEY BROS. MAIN ST., BROCKTON, *for 107 years*

Compliments of

JAY'S

Army and Navy Store

53 CENTRE STREET

Telephone 7034

Surplus War Goods and Sporting Goods

KIBART

MOTOR SALES, INC.

Studebaker

Sales and Service

ANTHONY KIBART *Pres.* BROCKTON

Compliments of the Class of '48

The Store of Fine Fabrics
for All the Family

Barbour Mills Retail Store

932 NORTH MONTELLO STREET
BROCKTON, MASS. TELEPHONE 8766